ELITE MAGAZINE

WWW.ELITEMAGAZINE.COM

ISSUE #22 JAN '12

ARNOLD SAID SHE WOULD BE AND

SHE IS BACK!

AND BACK WITH A BANG!!

KERRI PARKER • JES ANARCHI • KIMMI B • KEELEY • TONI LOUISE • JADE SAMANTHA
RACHEL ELIZABETH • SOPHIE LEWIS • AMELIA CALLEY • ROSELYND ALEXSANDRA & TERRI

COMING TO

BOLDON

PUNCH DESTINY
IN THE FACE

SEANN WILLIAM SCOTT

GOON

COMING SOON

FACEBOOK.COM/ALLIANCEFILMS
YOUTUBE.COM/ALLIANCEFILMS

MANAGING EDITORS
Wayne Groves (wayne@eliteonlinemagazine.com)
Fraser Mutch (fraser@atouchofmutch.com)

DESIGNER
Fraser Mutch (fraser@atouchofmutch.com)
www.atouchofmutch.com

MODELS
Sarah Arnold- *www.facebook.com/sarah.a.model*
Kerri Parker - *www.thekerriparkeracademy.com*
Keeley Myers - *www.modelmayhem.com/keeley-myers*
Maja Stina - *www.maja-stina.com*
Rachel Elizabeth - *www.facebook.com/rachelstamford*
Terri Griffin
Amelia Calley - *www.facebook.com/amelia.i.calley*
Jenny Clewlow - *www.facebook.com/pages/Jenny-Clewlow-Fan-Page/10150095263835167*
Jes Anarchi - *www.twitter.com/jesnanarchi*
Jade Samantha - *www.facebook.com/JadeSamanthaX*
Sophie Lewis - *www.modelsophielewis.co.uk*
Roselynd Alexsandra - *www.facebook.com/PinupRoselyndAlexsandra*
Kimmi B- *www.facebook.com/pages/KimmiB/102510946530952*
Toni Louise - *www.modelmayhem.com/39900*

PHOTOGRAPHERS
Adi Dewey - *www.adidewey.com*
Mike Cohen - *www.mikecohenphotography.co.uk*
PICFX - *www.picfx.co.uk*
Rob Jamieson - *www.robjamiesonphotography.com*
Glenn Richardson - *www.g-r.biz*
Edward Robert - *www.edwardrobert.com*
Kim Bidgood - *www.facebook.com/kimberleyannphotography*
Custard Duck - *www.custarduck.co.uk*

CONTRIBUTORS
Adam Jameson
Mike Kazybrid
JSky
Jak Connolly
Maja Stina

COVER CONTRIBUTORS
Adi Dewey - *www.adidewey.com*
Sarah Arnold- *www.facebook.com/sarah.a.model*

www.eliteonlinemagazine.com

For regular news updates, competitions and more info, you can now follow ELITE on:

FACEBOOK - Join the Elite Online Magazine Fan Page

TWITTER - @eliteonlinemag

Enjoy the issue...

Love Sarah x

ELITE MAGAZINE
WWW.ELITEONLINEMAGAZINE.COM
ISSUE 22
JANUARY '12

CLICK ON THE PAGE NUMBER TO JUMP TO THE PAGE

SARAH ARNOLD 49

64
KIMMI B

FEATURES

06 PLASTIC GRANNIES
07 CHARLOTTE GREEN
14 DIARY OF A DRUNK
17 LARA SANCTO
22 THANKS FOR YOUR CALL
25 JOLA
28 ELLE RICHIE
36 JENNY CLEWLOW
37 GIFT GUIDE
45 DANNII DENTON
50 SOPHIA CAHILL
54 JSKY
55 GEORGIA HAWKSFIELD
60 SAM GRIERSON
66 NATALIA KALASHNIKOV
70 TERRIE HAWKES

KERRI PARKER

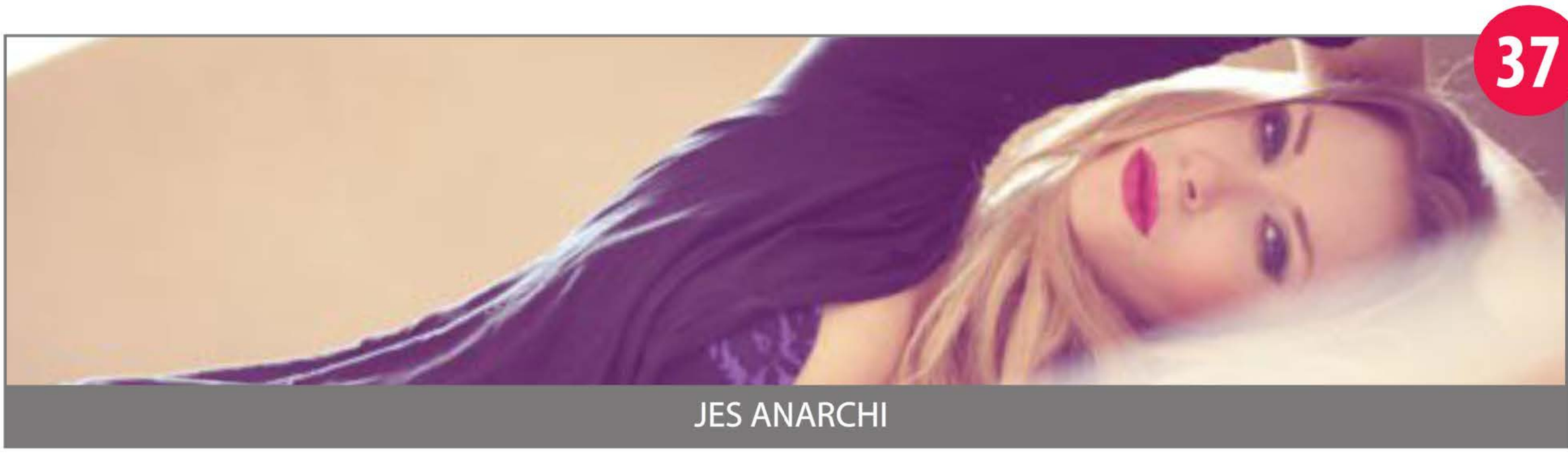

JES ANARCHI

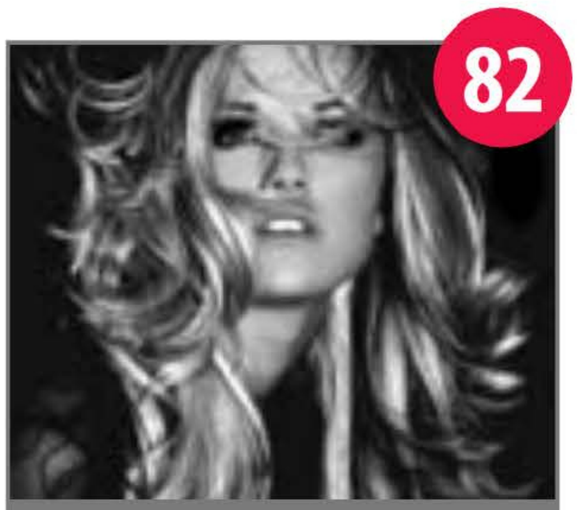

TERRI GRIFFIN

RACHEL ELIZABETH

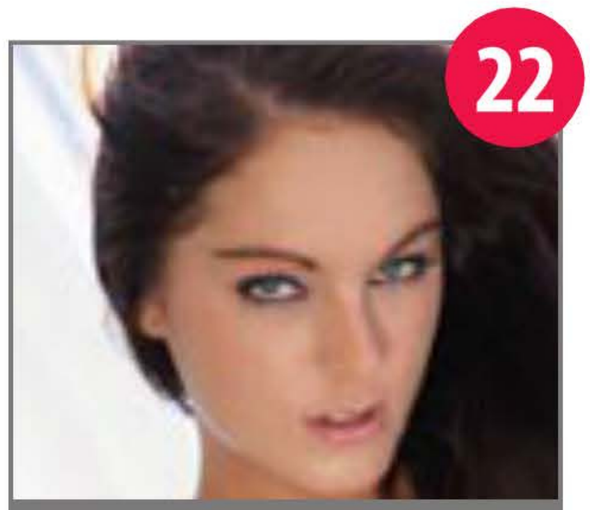

TONI LOUISE

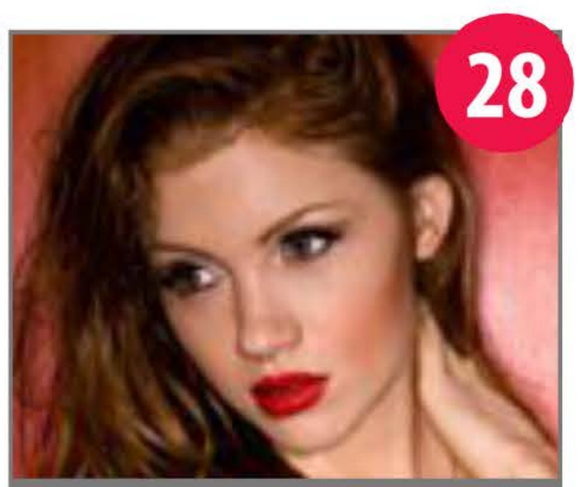

AMELIA CALLEY

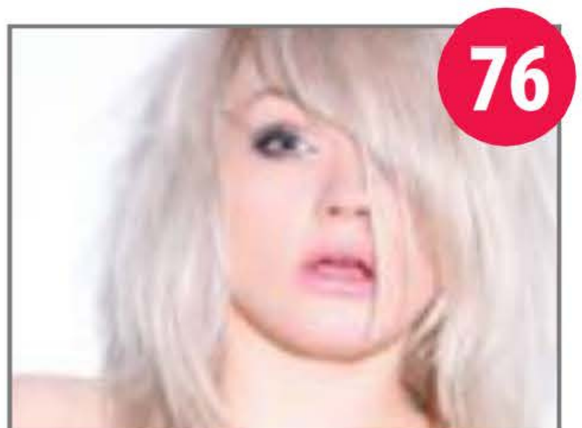

JADE SAMANTHA

SOPHIE LEWIS

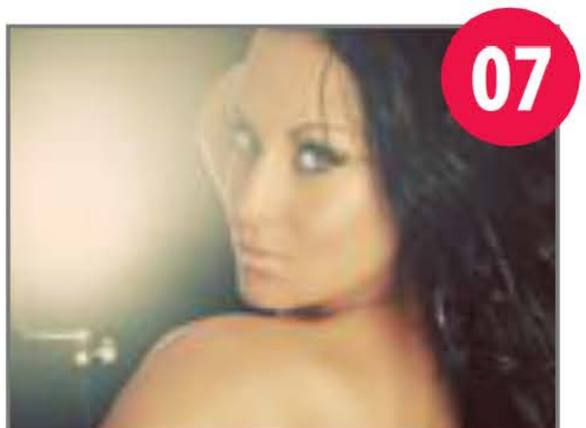

KEELEY MYERS

ROSELYND ALEXSANDRA

NEW PLASTIC GRANNIES

HAVING PUSHED IN FRONT, THEY WERE TO DISCOVER THAT 'AGE BEFORE BEAUTY' MEANT FIVE DAMN MEAN GRANNIES.

Plastic Grannies is the creation of artist/writer, Mychailo 'Mike' Kazybrid, who has worked professionally in the comic book industry for over 36 years, this mainly on licensed characters and titles such as Wallace & Gromit, Shaun the Sheep, Duckula, Dangermouse, The Tick, Matt and the Cat (Transformers UK), to mention but a small few. His work equally includes six years producing daily cartoon strips for provincial newspapers such as the Bradford Telegraph & Argus, and later the Manchester Evening News, and more recently drawing the Wallace & Gromit daily cartoon strip in The Sun. His work has ranged from children's books, international comic strips for mobile phones, to four years in broadcast television. Much of his artwork is showcased on http://kazybridscharactercreation.blogspot.com/, this includes showing original pencils and inks of the Wallace & Gromit strips. His cartoons can also be seen in the Two Men and a Ghost feature in Haunted Magazine.

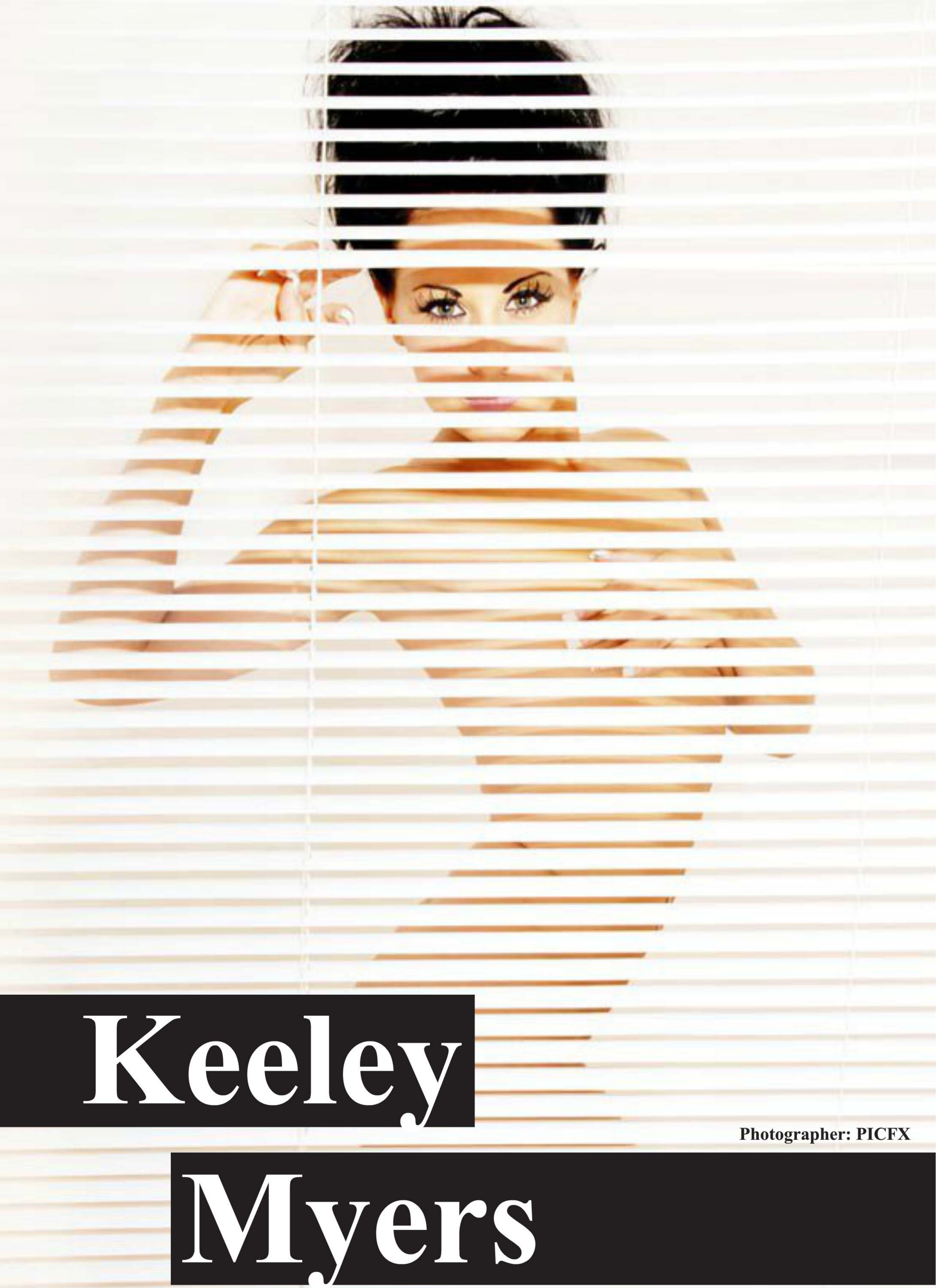

Keeley Myers

Photographer: PICFX

An Interview With Keeley

Hey Keeley, what have you been up to? I have been working on some other projects trying to kick start my career in modelling, I have also been concentrating on singing and dancing.

Is this your first photo shoot for a magazine? No, but its my first in a while.

Who are your modelling aspirations? To do more shoots with amazing photographers around the country and to get my face and name out there.

What are your best assets? I think my best asset would be my personality as I can get along with everybody I work with making it comfortable for other models and photographers.

If you could do a sexy photo shoot with any model, who'd it be? It would have to be the beautiful Kim Kardashian, she would of course out shine me but I wouldn't care she is stunning.

If you could be one person for the day, who would you be? I would have to be Beyonce. It would be amazing to see what her life was like for one day.

If you could be in charge of Elite for a week, what would you do? Hmm I think I would get lots of tomboys and get them to agree to a full makeover hair, makeup and clothes then do them a shoot and a interview. You never know what we could find.

So how can a guy impress you? Just being himself, I can't stand guys who show off.

Is there anything unusual about you? Yes I have a very, very long tongue Haha.

What kind of girl would you go out for if you were a man? I would go for a natural beauty with dark hair, dark skin and someone who would look good in the morning. She would have to be classy but also have a good sense of humour... I think I would be a fussy man.

What would you do if you had three wishes? 1. Wish to stop ageing after 30.
2. Wish for a cure for all diseases.
3. Wish for wealth and happiness for all my family.

What is the naughtiest thing you have done? Hmm probably scrubbing someone's toothbrush under the rim of the toilet seat.

Photographer: PICFX

What is the naughtiest thing you want to do? I'm a very good girl, I don't do naughty things. Plus I couldn't possibly tell you what naughty things I'd like to do... I could get into trouble ;)

Have you ever kissed a girl? Yes, I have when I was younger.

Where's the strangest place you have ever had sex? Haha probably the woods.

Photographer: PICFX

What's your trademark move in the bedroom? Oh well you would have to ask my boyfriend on that.

What's a guaranteed turn-on for you? A nice massage.

What's your rude fancy-dress outfit of choice? Got to be the sexy nurse outfit.

Could you beat a kangaroo in a fight? Well I do boxing but I hear kangaroos are pretty hard.

Blonde or brunette? I'm team brunette all the way.

Finally, any last words to our readers? Hope you enjoyed it and I hope everyone has had a great new start to the year.

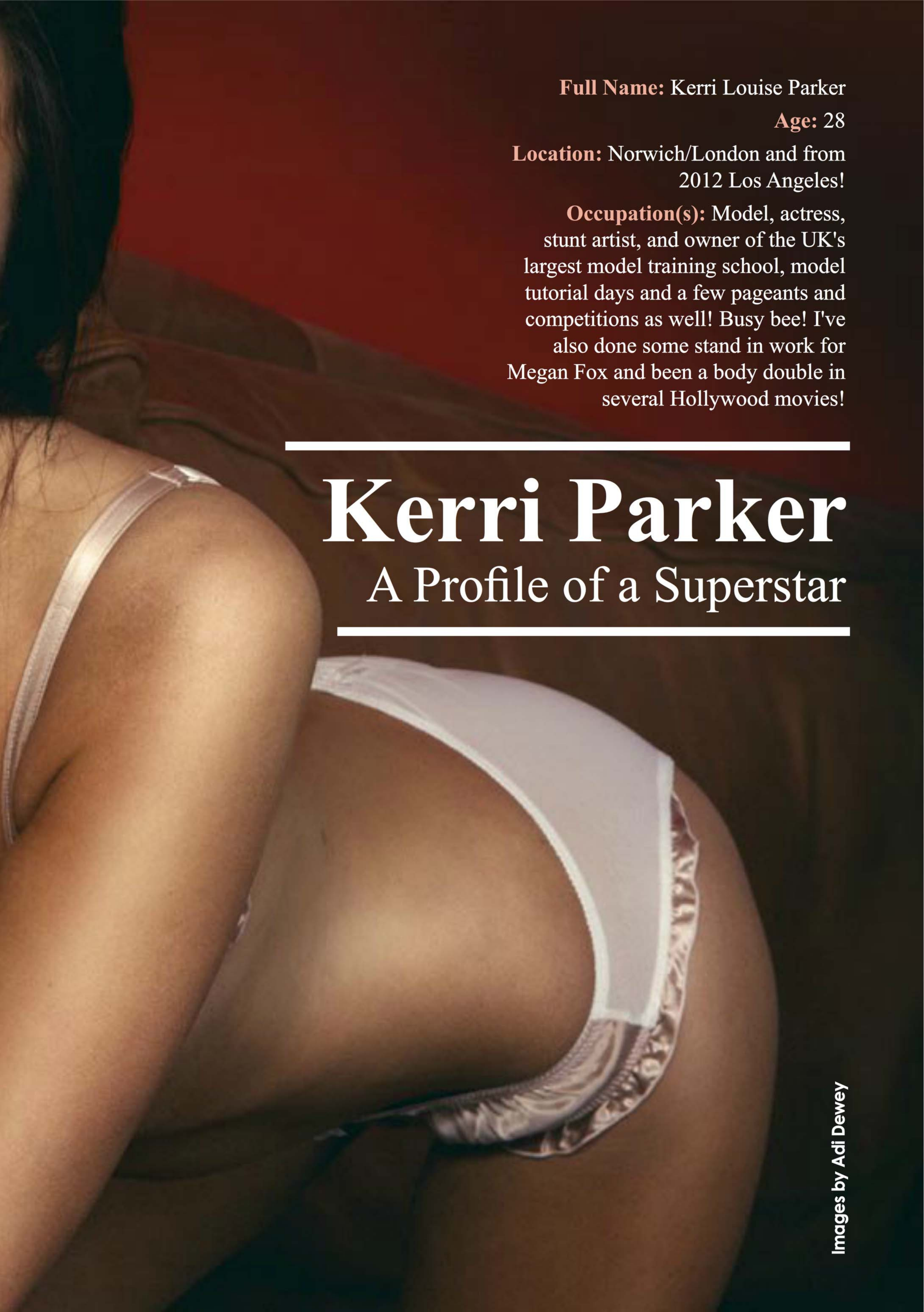

Full Name: Kerri Louise Parker

Age: 28

Location: Norwich/London and from 2012 Los Angeles!

Occupation(s): Model, actress, stunt artist, and owner of the UK's largest model training school, model tutorial days and a few pageants and competitions as well! Busy bee! I've also done some stand in work for Megan Fox and been a body double in several Hollywood movies!

Kerri Parker

A Profile of a Superstar

Images by Adi Dewey

Kerri Parker

A Profile of a Superstar

Images by Adi Dewey

Tell us a bit about yourself: How did you get in to modeling and how long have you been doing it? I started off in 2003 in the final of *FHM*'s *High Street Honeys*, then in 2004 went on to win *Max Power* Babe. I then went on to win a few national and international competition and pageant titles and the rest is history. In 2008 I took 3 years out from my own career to build my Academy - the model training school, and now that has grown I can spend a bit more time on myself again. I won some more international titles this year to prove to the girls that the old saying of 'those who can't do - teach' can be wrong!

Name 3 people you would either live with, travel around the world with: I'd live with Jamie Oliver so he can cook for me, and travel round the world with Richard Branson so he can take me to all the best resorts!

Who would you marry, kiss and avoid? Robert Patterson to marry, and kiss! Avoid - the entire cast of TOWIE!

If you could eat one food for the rest of your life what would it be? Chinese. To be fair I don't eat much else!

What are you measurements? 30DD-24-32.

Can you remember your first shoot and what it was like? I had a few small shoots before I won Max Power Babe in 2004 but my first cover shoot with them was awesome, true celebrity treatment! Still my favourite images to date and have been seen on front covers in various countries!

Worst shoot to date: Was a TV commercial for *Virgin TV* services (sorry Richard!) I had to d ress as one of those German girls with the pints of beer in each hand whilst being covered in cream. I'm not sure why, but they had to do lots of takes, and it got really smelly and sticky and I had to get the train home smelling like a baby had puked on me!

Your best experiences so far: Shooting with *Maxim Magazine* in Mexico, being the face of a swimsuit company and jetting off to Florida for shoots, and my last shoot in Thailand this year with Alan Strutt as well was also amazing. Anywhere sunny and out of Britain is always good! Placing 4th in the World Supermodel Finals in Fiji this September was also fantastic - out of 150 countries who entered!

Do you do anything else? I train in a variety of martial arts for about ten hours a week and just did a celeb model boxing fight at the Troxy with *Maxim Magazine*. I'm training to be a fight co-ordinator and head off to Hollywood to pursue it in movies. I also run my own Academy with thousands of new and existing models turning to me for advice! We hold monthly Model Tutorial Days to train them and shoot their portfolios, run pageants and modelling competitions, and even fly some of them to Egypt to shoot calendars each year as well!

Images by Adi Dewey

What are your hobbies? My hobbies all involve my stunt training - boxing, karate, kuk sol won - a Korean martial art where I've won gold medals at the European championships the last 3 years running, horse riding, and lots of other sports! I usually train every day unless I'm filming.

Do you have any other talents? As well as the fighting I'm also quite girly and have my NISA level Gold in Figure skating! I also won some young entrepreneur awards and mentor business school students from the success of my own businesses.

Describe yourself in one sentence: One to watch out for in Hollywood!

What's your best night out? Watching a cage fight :)

Favourite Music: I like lots of things, The Script are my favourite though

Are you single or taken? Taken by another fighting fanatic!

Naughtiest thing you've ever done: I tend to be a goody two shoes these days as we have so many teens and younger models looking up to me as a role model so I have to be on my best behaviour! I was a bit of a bad ass early on in my modelling career though.

Have you ever kissed a girl? Only for the front page of the tabloids :)

Celebrity dream date: All celebrities are a let down when you meet them I have found from working on various Hollywood film sets :(it always ruins the illusion when they are moaning and having a celebrity hissy fit!

Future goals: I've achieved everything I have wanted to in the UK with modelling now, so my aims are to set up my Academy in LA and finish my training to start fighting in the movies!

Any last words for our readers? Have a lovely Christmas and don't forget to check out my 2012 official calendar for the boys: *http://www.calendarmodels.co.uk/index.php/shop1/product/view/1/23*

And don't forget to check out my Academy and get started out with us for the girls! *www.thekerriparkeracademy.com*

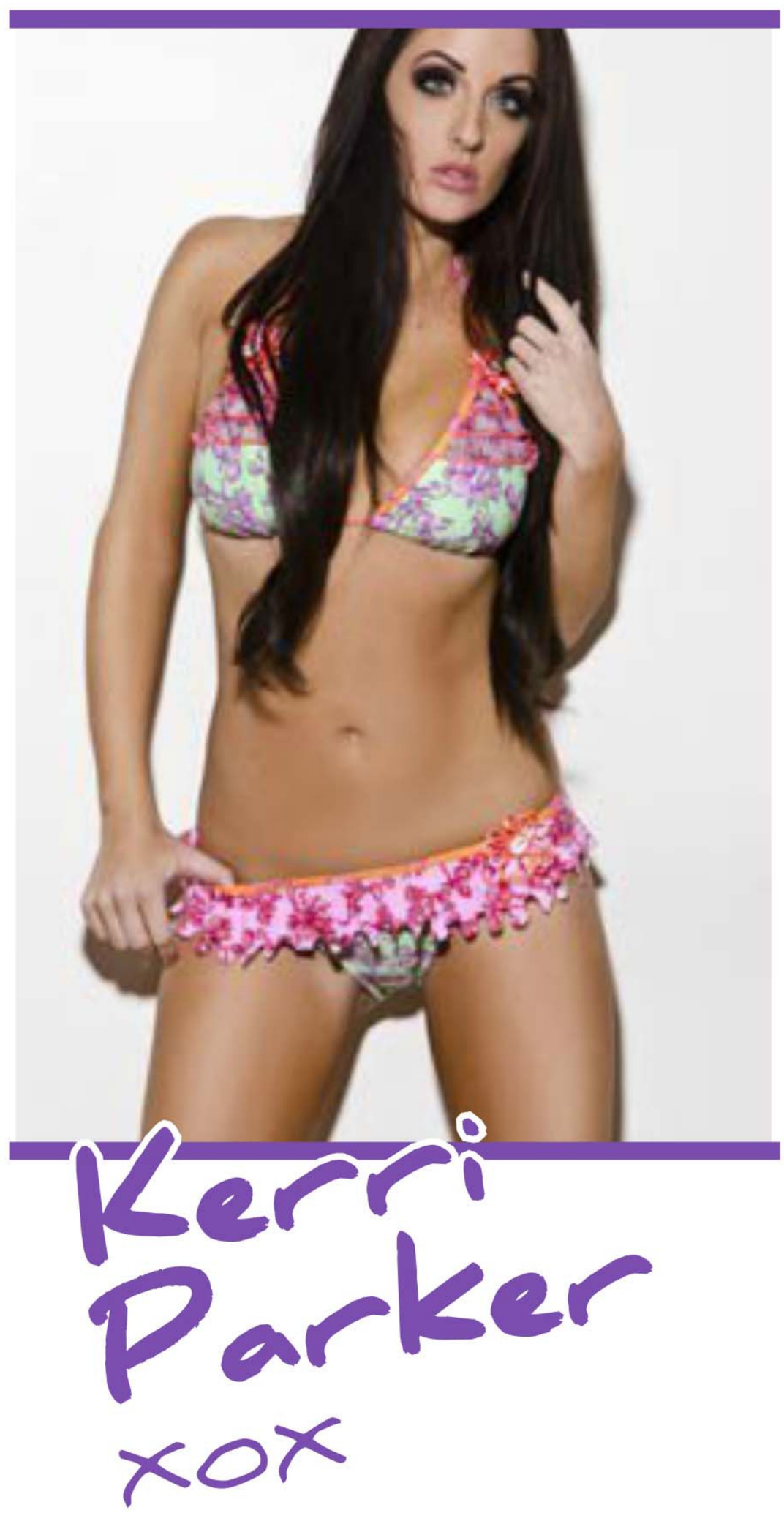

Images by Adi Dewey

DIARY OF A DRUNK: SOMETIMES A CROWD IS BETTER THAN COMPANY

BY ADAM JAMESON

It always sounds like a good idea five weeks in advance. Mark, that guy you got on alright with at the work's Christmas party invites you on his birthday night out. Having checked, you notice that enough people from work who you can stand for longer than thirty minutes are also going.

That was the plan at least.

The self delusion begins early; it would probably be a good idea to spend some time with your accomplices, constantly thinking they're a bunch of halfwits and the reason the Darwin awards were created isn't healthy.

The Christmas party was acceptable although that included a lot of free drink and the night descended into a fight quite quickly. Who knew sixty year old Geoff the asthmatic from the 2nd floor would have such a left hook? This night out is also in town instead of some god awful tent created just for Christmas, cold and inescapable in any way without drawing attention to the fact that you would rather pay for drink than talk to these people for another round of tequilas.

So these are the people coming out on the night:

• The guy you're fairly certain is a stoner: you've always assumed his stutter was due to years of drug abuse.

• The guy you're fairly certain is a coke/pill head: no one needs that much orange juice on a Monday morning.

• The guy with the shady past and skinhead: I don't want to ask him about the bar code tattoos or the five year gap in his CV.

• The guy who's young and full of energy: what a cunt badger, he'll soon learn.

• The guy no one likes: fuck him and his Lego man hair cut.

• The guy who's been team leader a few months but still thinks he's one of the guys: seriously he got manager? We used to sneak

vodka into the office when we were going straight out after work.

But the night draws closer and birthday guy is mentioning this night out a bit too much. He seems a little desperate.

As it gets within a week of the night out, he's been bringing it up even more.

Now in a moment of what I suspect was Mark thinking we are more than work friends he's told me that a lot of his friends have dropped out.

Now he's bringing up that his family are going to be out as well. This sounded like a night of drunken regret ending up at the casino and wondering for weeks if whatever you've forgotten you've done has gotten you barred. If there are family members around, you're going to have to pretend to be a fully functioning human being, the same kind you have to be around your own family and that's bad enough.

The bad news keeps coming as both the guy who looks like he does coke/pills at the weekend and the guy who looks like a stoner drop out, pill boy is going to some illegal rave in a quarry next to an

industrial estate while the stoner mumbled something about Skyrim or watching Trap Door, who knows.

Very bad news since they're the two closest to Mark out of anyone in the office, the whole night out is falling apart and no one wants to be that one guy from work with a bunch of people you don't know and have no plans to get to know. These kinds of nights out are always shit.

Just as you're thinking of making up some excuse about not going, the guy with the shady past and the guy who's been team leader a few months both drop out as well. This leaves only the young guy and the one no one likes, it will only end up in a fucking fight.

Mark once again checks that you're coming out; this needs to be aborted as soon as possible.

The day before it turns out the young guy and the guy no one likes are both broke, meaning that you're the only work friend who's said they are going and hasn't cancelled.

The night before having gotten another text asking if you're still coming out its time to make a firm decision on what you're doing.

So what to do, go on a night out you won't enjoy and waste money or drop out at the last second?

Well boys and girls, what I did was get so drunk the night before and continue until 1pm the following day, picking up not one but two one night stands. I was so wrecked both physically and mentally I couldn't move when it came time to go for Marks night out. Thus making it the alcohol's decision not mine.

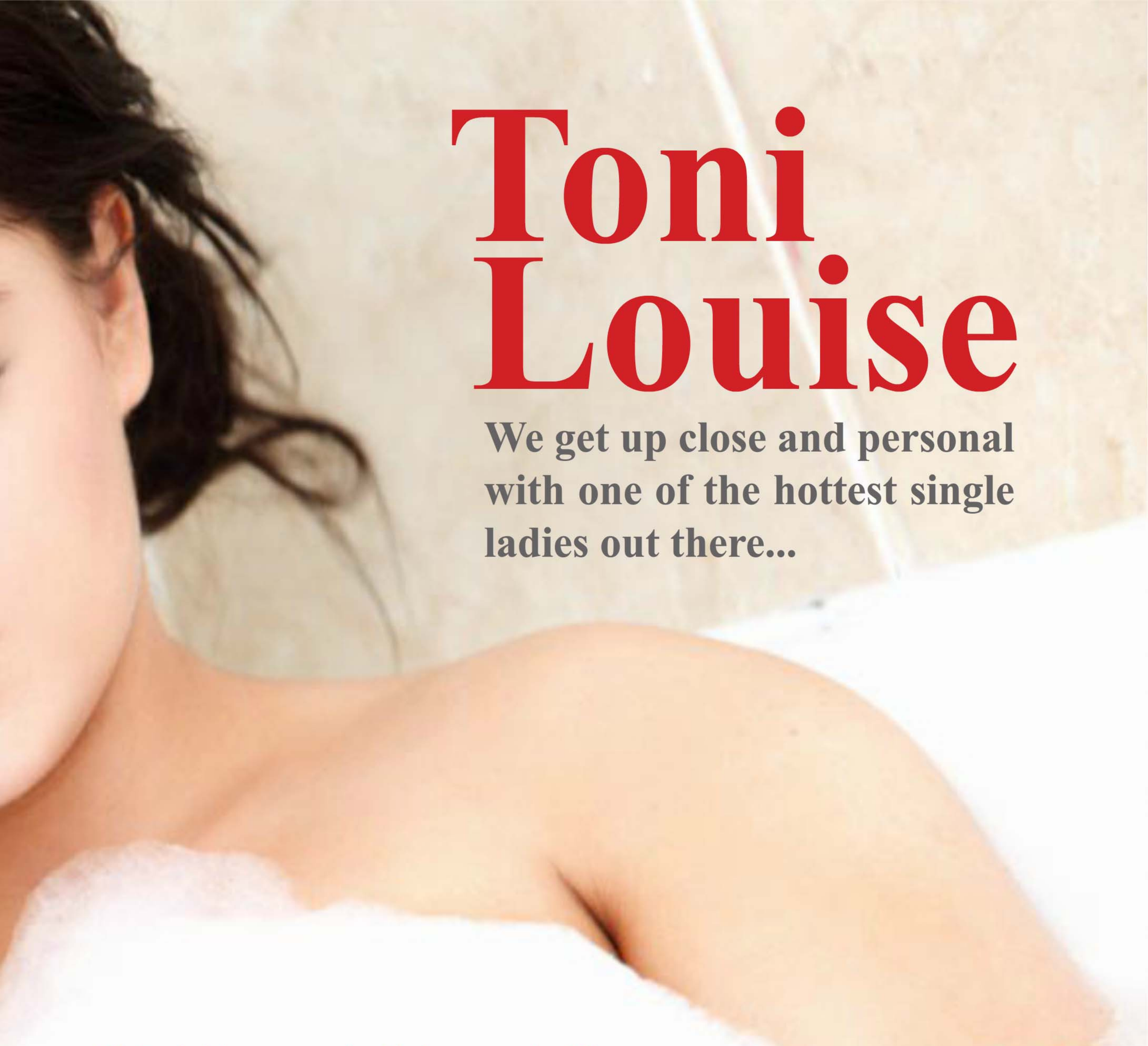

Toni Louise

We get up close and personal with one of the hottest single ladies out there...

Hi Toni, it's great to finally have you in Elite. Thank you, great to be invited and Happy New Year. I hope your New Year's resolutions lasted longer than mine haha.

So what have you been up to? Much rest and relaxation and of course eating WAY to much over the Christmas period. Last year was crazy busy so needed some down time - very exciting and sexy I know haha. But new year, shooting lots and have some interesting things in the pipeline so watch this space...

Single or Taken? I am single, hopefully some unfortunate guy will change that this year haha.

Photographer: Mike Cohen

Photographer: Mike Cohen

Who are your modeling aspirations? No-one specifically, iI guess all models are inspirations in their own ways and all have something different to bring to the market, it's the creative ones I love best though.

What are your best assets? Well since being asked that question and spending hours in front of the mirror to figure it out haha, I would say my eyes, they sometimes change colour. Seriously they've got a mind of their own haha.

If you could do a sexy photo shoot with any model, who'd it be? Hmm that's quite hard, but I would have to say Megan Fox (she models so it soooo counts).

If you could be a man for the day, what would you do? I think if I was a man for a day I would be arrested for indecency.

Do you ask girls to feel your boobs? I don't have to ask they just do it, I should start charging - pay per feel haha.

If you could be in charge of Elite for a week, what would you do? That's like asking if I could be God what would I do. Hmm... Well for one thing you wouldn't be getting it back :) haha. I'm sure at some point I would need to have a meeting with a bunch of male underwear models, actually let's just make that a week long activity - that's my answer :)

So how can a guy impress you? Just by being himself, a sense of humour and a nice smile goes a long way.

What kind of girl would you go out for if you were a man? Erm, me - I'm single you know haha!

What would you do if you had three wishes? Hmm, I wish I was somewhere hot to start, this countries weather is giving me the blues. I wish my friends were with me in this hot place and thirdly to be able to eat as much as I like and always stay thin (I love my food).

What is the naughtiest thing you have done? Hmm naughtiest? I wouldn't say it was naughty but I have travelled on public transport in nothing but lingerie, stockings heels and a long coat to a boyfriends house to suprise him when he opened the door - safe to say he LOVED it haha.

What is the naughtiest thing you want to do? Go invisible and rub my boobies in Borris's face, the expression would have me in hysterics haha.

Have you ever kissed a girl? Lots - erm I mean maybe one or two.

Where's the strangest place you have ever had sex? I haven't really had a strange place for sex although I think variety is always good and not just sticking to the bedroom.

Photographer: Mike Cohen

What's your trademark move in the bedroom? I can't share that otherwise I would be giving away valuable information ;)

What's a guaranteed turn-on for you? Good physique - I'm very petite so it's that comfort aspect which does wonders.

What's your rude fancy-dress outfit of choice? I don't really do fancy dress but a sexy burlesque outfit is an all time favourite.

What's been your favourite shoots of all time? I don't really have a favourite as I have loved every single one I have done. I have had the opportunity to work with so many amazing people that iI could never choose a favourite.

Blonde or brunette? Brunette - the dark side I love it.

Has any girl in particular blown you away over the years? No-one in particular. As I said there are so many inspirational woman out there that how could you ever choose just one?

Can you describe your own boobs in three words? Pretty damn AMAZING haha.

Finally, do you have a message for our loyal readers? Just to have confidence in yourselves to do whatever it is you want to do and don't let anyone ever take that away.

Full Name: Amelia Isobella Calley

Age: 21

Location: In the middle of the countryside on a farm somewhere in West Sussex!

Occupation(s): I work in fashion as well as modelling, and do a bit of work with animals in my free time!

It's All About Amelia

Photographer: Rob Jamieson

Photographer: Rob Jamieson

Tell us a bit about yourself: Hmm, well where to start? I grew up in the countryside, and I guess it has been and will always be a big part of my life. I love horse riding and spending time at home with my family and dogs, but I also love the glamour and fashion involved in the modelling industry. I feel as much at home in a pair of wellies and jodhpurs as I do in a pair of 6 inch stilettos! I like to think I've got both sides down now, country bumpkin and fashionista, haha, but there is always room for more excitement in life!

How did you get in to modeling and how long have you been doing it? I was one of those kids everyone always said about - "Oh she'll do modelling when she's older", and I guess it never occurred to me it could be a real occupation until I started working at Pushka Fashion Boutique in Chichester. I did a fashion show for them back when I was about 19 and quickly got more and more opportunities and contacts asking to work with me. I haven't been modelling since I was 16 or anything, but I feel I have grown a lot as a model and as a person in the last few years.

Name 3 people you would either live with, travel around the world with or marry: Do they have to be celebrities? Tough question! I would live with Rosie Huntington-Whiteley, as I really admire her as a model and think we'd have an uber girly house! Travel with - preferably all my best friends, or just one really hot guy! And as for marrying, well that sways back and forth but it's generally along the lines of Robert Pattinson, Ed Westwick, Gerard Butler or Johnny Depp!

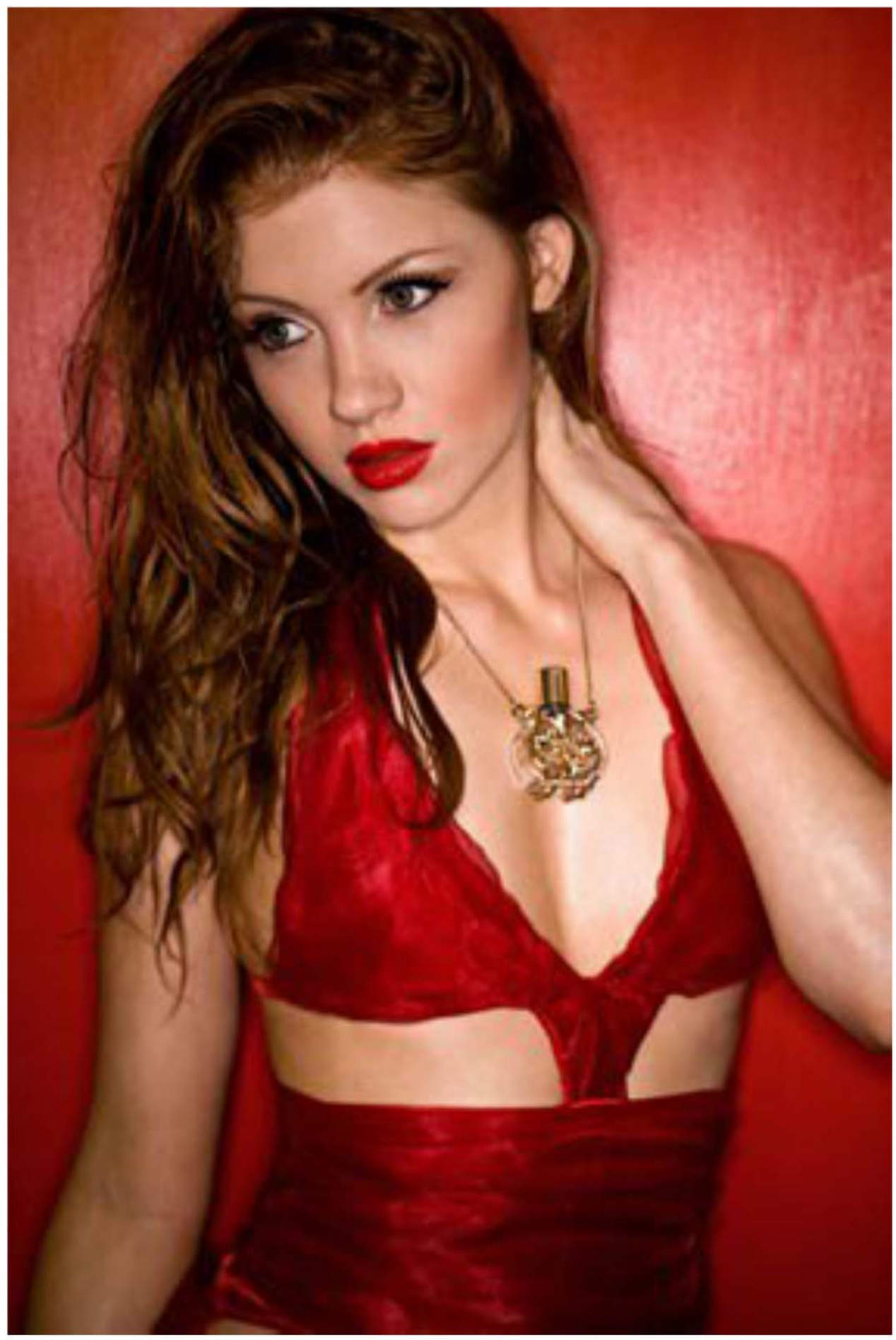

Who would you marry, kiss and avoid? Marry, one of the 4 gorgeous hunks from the previous question definitely ;) Kiss, ditto! And avoid - oh probably anyone who is uber fanatical about football or COD, sorry guys, but some of you just need to put the controller down and wine and dine the hell out of a beautiful woman!

If you could eat one food for the rest of your life what would it be? Pasta! Oh or cheese... or cake. Anything Italian, I love food! I am a vegetarian though so no steak or lamb for me thanks!

Can you remember your first shoot and what it was like? Yes, It was for a model advice company in London. I was 18 and it was scary but fun! I really enjoyed it and got really good feedback from all of the photographers, they all said they were

surprised it was my first shoot. Looking back on the photos now though I can see how young I was, (and seemed to have pretty much one facial expression!), it's nice to see how much I have developed and learnt since those early days!

Best/Worst shoot to date: Best shoot has to be a recent one I did in London for a jewellery company called A Weathered Penny. We shot in the most gorgeous manor house and cafe, it felt quite editorial and we did a lot of motion filming too which I really enjoy! It's a toss up though between that and shooting with Rob Jamieson recently, I think being baby oiled up by Zoe Sutherland (who was doing the styling for that particular shoot) will remain a highlight of my year and is probably what firmly cemented our friendship from then on, haha! And I don't think any shoot is bad really, even if it doesn't go as you imagined every time is an opportunity to learn more and get more experience.

Your best and worst experiences so far: Best - probably just meeting new people, you really make some life long friends in this industry and I am so pleased to have met some of the people I now have in my life. I know I wouldn't be the person I am today without a lot of them. Worst - probably has to be the more gutting moments of working with animals, like having to deal with rescuing animals from extreme cruelty cases and sitting up with sick animals until the wee hours of the morning!

Do you do anything else? See my friends, as much as I can! I love partying, house parties and clubbing especially. I can dance the night away sober as a doorstop if necessary, as long as I am with my friends I love to have fun!

What are your hobbies? As I mentioned before, I love horse riding. I groom for polo in the summer, and love going along to tournaments (I know, rah rah rah) but I am also very creative and love art and photography. Anyone that gets out there and aims to create something beautiful is a hero in my eyes, whether it's a gorgeous editorial photo or just a cake!

Do you have any other talents? I hope so! I make a mean calzone, and lemon drizzle cake! And I know my way around a car, I am a bit of a petrol head (for a girl anyway!)

What's your best night out? Going to a live gig, with amazing music and amazing people, having a few drinks and dancing the night away! (Pretty much any night from Fieldview Festival basically!)

Favourite Music: I love soooooooooo many different types of music, I could talk to you about music forever about anything from dubstep to cheesy old school R'n'B! But at the moment I am particularly enjoying the amount of really talented individual singer songwriters around at the moment, I love simple acoustic music with pure beautiful vocals.

Are you single or taken? Single and happy :)

Have you ever kissed a girl? Well I was regularly out partying when Katy Perry's "I kissed a girl" made cherry chapstick one of the most famous lipbalms ever, so yeh probably drunkenly on a night out to impress some lads! Haha.

Photographer: Rob Jamieson

Celebrity dream date: Can I give you a top 5 list? Robert Pattinson (no, not in twilight I hasten to add), Ed Westwick (who wouldn't say no to a bit of Chuck bass?!), Ian Somerhalder, Gerard Butler orrrrr most of the male cast from Grey's Anatomy!!

Future goals: Travel as much as possible! Get published in a highly recognised fashion magazine...? Win the jackpot on the lottery! I don't know, just achieve things I can be proud of and be able to live the life I want and make the most of life's opportunities... I really don't want to have any regrets in life. I think you only ever regret the things you didn't do, not the things you have done.

Any last words for our readers? I like to think we should all leave the world a little brighter than we found it - so get out there and give something beautiful back!

Well there's a little bit about me - if you liked what you heard please feel free to keep updated on my work on my *Facebook* page - Amelia Isobella Calley (UK Model)

Photographer: Rob Jamieson

EDITH WAS OVER THE MOON TO SEE THAT SHE WAS NOW TODAYS PAGE 3, 4 AND 5 GIRL.

NEW PLASTIC GRANNIES

By Mychailo 'Mike' Kazybrid

COMING TO
cineworld
CINEMAS
BOLDON
UNDERWORLD
AWAKENING
IN 3D
2012

Photographer: Glenn Richardson/ GR Photography

JesAnarchi

Photographer: Glenn Richardson/ GR Photography

Jess Anarchi

Hi Jes, tell us a bit about yourself: Why do you work as a model? Why are you interested in this career? To be honest, modelling was never something that I had factored into my life, it was definitely more the case that it found me and I just kind of rolled with the punches, taking each day as it came.

How did you get in to modelling and how long have you been doing it? I got approached by a guy when I was out with some friends a few years ago. He asked if he could take some pictures of me. First off, I said no because I was a little creeped out. Y'know, some guy asking to take pictures of you, but he showed me some of his work and in the end I agreed. Guess this could've all turned out pretty differently if I'd have stuck with saying 'no'.

What is your most memorable shoot to date? The most memorable ones for me are always the ones where you kind of connect on an artistic level with your photographer. Where something just clicks and you just know you're gonna produce something killer. For me the ones that stand out the most are photographers like Dave Sanderson, Stuart Mitchell and Glenn Richardson. They're just such cool people that just 'get' it. Whatever 'it' is.

What would you prefer a photo shoot or the catwalk? And why? Oh man, I'm shy as all hell so I definitely wouldn't wanna be taking on a catwalk. There's so much less that you can control on a runway so personally I'd take a photo shoot any day.

What are your goals as a model? How do you see yourself progressing in this field? Y'know I don't really have any long term plans or anything like that. I just wanna carry on taking each day as it comes. See where the wind takes me kind of thing. I'm way too laid back to be any good at planning my next moves.

How would you describe your style? Consider anything and everything from colour to historical eras and more: Off duty, I'm about the most relaxed, casual girl there is. Think jeans, baggy t-shirts and a leather jacket. Pretty sure that's all you need for happiness in life.

What does fashion mean to you? I think the whole idea of 'fashion' is a really individual thing, I mean, I don't think there's anything better than being completely relaxed and comfortable in how you dress. I think when you start trying to emulate somebody else, you lose your individuality, what makes you you. Being true to who you are really goes a long way with me.

Where do you generally shop? I'm a huge fan of inheriting one off pieces. I think it makes for great individuality. Nobody likes that feeling when you walk into a room and see someone else wearing the same outfit as you, so for that reason, I'm pretty disinclined to ever buy off the rail. Cow Vintage is a great place for me personally as everything is a real one off.

Out of all the photos of you, which is your favourite and why? There's a guy called Dave Sanderson (dave-therave.com) that just totally gets my style. I guess the pictures he took of me are the most true to me. I actually worked with a guy called Glenn Richardson the other day though, and I think the way he caught me in some of the shots was just fantastic.

What is fun and rewarding about modeling? I think there's a lot of truth in the saying that a picture speaks a thousand words. It's so cool to be able to look back over your life in pictures and really remember how you were exactly feeling on that day. Pictures really can evoke so many memories for people and I think that's a really special thing.

What advice do you have for other aspiring models? Be you. Find your niche. Don't ever try to be anybody else.

Photographer: Glenn Richardson/ GR Photography

Photographer: Glenn Richardson/ GR Photography

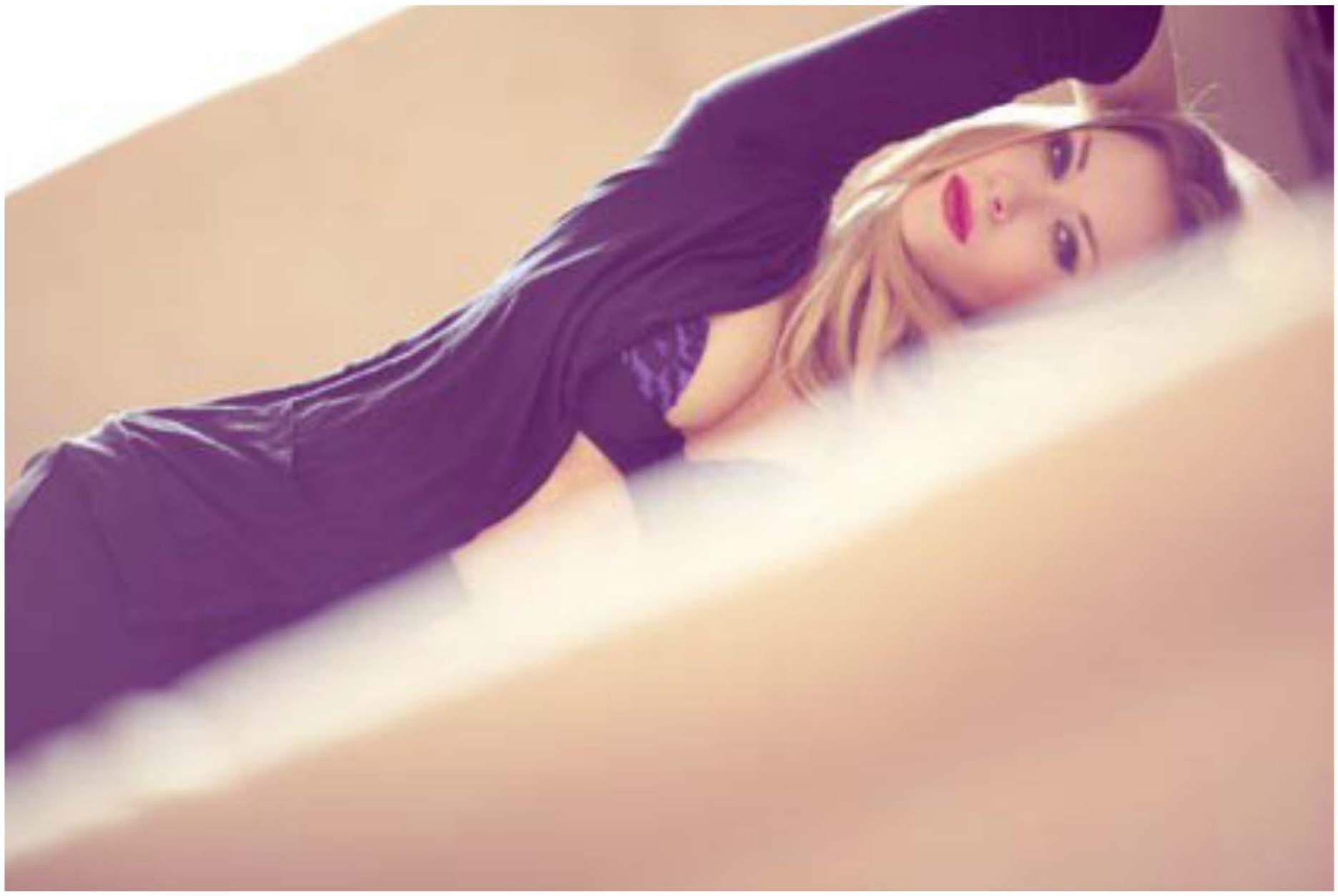

What distinguishes a good model from a bad one? Ahh man I'm not sure I'm qualified to make that decision. I guess, for me, I just wanna see people being comfortable in front of the camera. I think when you're comfortable, it opens up a huge range of versatility and scope that lend really well to a huge variety of styles and I think that makes for a successful model.

What are your likes and dislikes? I like good people with good hearts.

Describe yourself in one sentence: I just wanna take off my shirt and smoke.

Favourite Music: I guess 90s metal would probably be what I listen to the most.

Favourite Food: I'm such a fan of good food! Can't beat a really great seafood platter though.

Single or taken: Haha I guess you could say I'm single right now.

Name 3 people you would either live with, travel around the world with or marry: Dave Gahan for all 3. That guys just a goddamn legend!

Any last words for our readers? "The most intense moments the universe has ever known are in the next fifteen seconds". 2K12 is the year for following dreams, not orders. Just live.

14 Ocean Road,
South Shields,
Tyne & Wear,
NE33 2HZ.
Tel: 0191 300 6935

Northern Threads

edit.clothing

5 Denmark Centre,
Fowler Street,
South Shields,
NE33 2LR.
Tel: 0191 456 3290

LYLE & SCOTT VINTAGE

EDWIN

HUGO BOSS

PAUL & SHARK yachting

LACOSTE

AJ ARMANI JEANS

G-STAR RAW

FRED PERRY

Barbour

POLO RALPH LAUREN

Money

TOYWATCH

an original Penguin by Munsingwear

WINTER SALE UP TO 70% OFF

Pretty Green

CRUYFF

TOMS

Timberland

adidas

FRANKLIN AND MARSHALL MCMIC

FRANKLIN MARSHALL

Gio-Goi

HUMÖR

TRAINER SPOTTER

VANS

carhartt

JACK & JONES

VOI JEANS ENGINEERED FOR YOU

REPLAY

極度乾燥(しなさい) Superdry.

DIESEL

www.northernthreads.co.uk

New Spring/Summer Stock Now Available

Follow us on:

JSKYCHAT EXCLUSIVE: HOW I SAVED MY FACE

My face is far albeit the finished article, but those of you who knew me through my University years often ask me how the quality of my skin has improved so much. My face used to be like the Himalayas. I was using a product I trusted would help improve my acne. I was to learn years later by chance that this product contained ingredients (such as hydroquinone) that are extremely dangerous and harmful to the skin.

It was 2006. My skin was getting worse. I knew I was to blame but it felt like I had tried everything. I was secretly at my wits end. There were times I would swerve nights out because I didn't want my picture taken, whereas on the flipside I would binge to the extreme on cheap alco-pops that coupled with my mixed emotions and lifestyle would make my skin worse. The truth was, as much as I tried to mask it, my face was not only a reflection of how I was treating it, but how I was feeling.

When black skin is damaged by acne, cuts or bruises, dark marks are left which can often take a long period of time to fade. It is easy to become negged out when confronted by the mirror but the most important thing to remember is that we are all a work in progress and no one is in fact the finished article. I visualised what I wanted to become and took steps to get there. Years later, I am confident to share some tips with you. This is just advice though and what works for myself. I cannot be held liable for anything that does not work for you. Everyone's skin is different. I do believe however, that a bit of guidance is beneficial to all if shared.

How I saved my face:

Water

The Institute of Medicine recommends that men have 3 litres (13 cups) and women have 2.2 litres (9 cups) a day. Personally, I usually get around 6 cups of water a day. It is important not just to drink when you are thirsty as by the time you are thirsty you are already dehydrated and the thirst that you feel is your body's way of warning you. Moisture is a key factor in good skin and so your water intake is crucial.

Exercise

30 minutes of daily exercise is recommended for health reasons but I think this is easy to surpass due to the fact that most of your day to day tasks can be intergrated into a mini workout. Some of my personal favourites are carrying heavy shopping bags, excessive

dancing on nights out and running for the bus. When blood is pumped faster around the body, new cells can be produced at an accelerated pace.

Beware fast food, sweets and dodgy drinks

When faced with temptation, ask yourself 'Will eating or drinking this make me happy enough to handle the negative results?' or moreover, 'Is a moment of tiny delight worth it?'. The occasional treat is good but a blanket of treats to mask your feelings will only make things worse. Excessive sugars and ingredients found in fast food can hinder the development of your facial skin and often lead to spots.

The regime: Face scrub/witch hazel/face cream + steam once a week

I use St Ives Face Scrub because it is cheap, gentle and suitable for all skin types. From my experience products targeted at teenage acne can in fact antagonise your skin, serving as a catalyst for future flare ups when you stop using the product. A good facial scrub should be applied gently in a circular massaging motion bringing blood cells to the surface of the skin and opening your pores. I then cleanse using a cheap no brand witch hazel on a cotton pad which acts as an astringent to tighten the surface of the skin. Finally I useFashion Fair Vantex Skin Toning Face Cream which is hydroquinone free. This serves to add moisture and close your pores and should also be applied in a circular massaging motion. Any excess moisture should be wiped away using a cotton pad. If you have a big event coming up and you would like to take that extra step I recommend steaming your face for 5-10 minutes once week. This also does not have

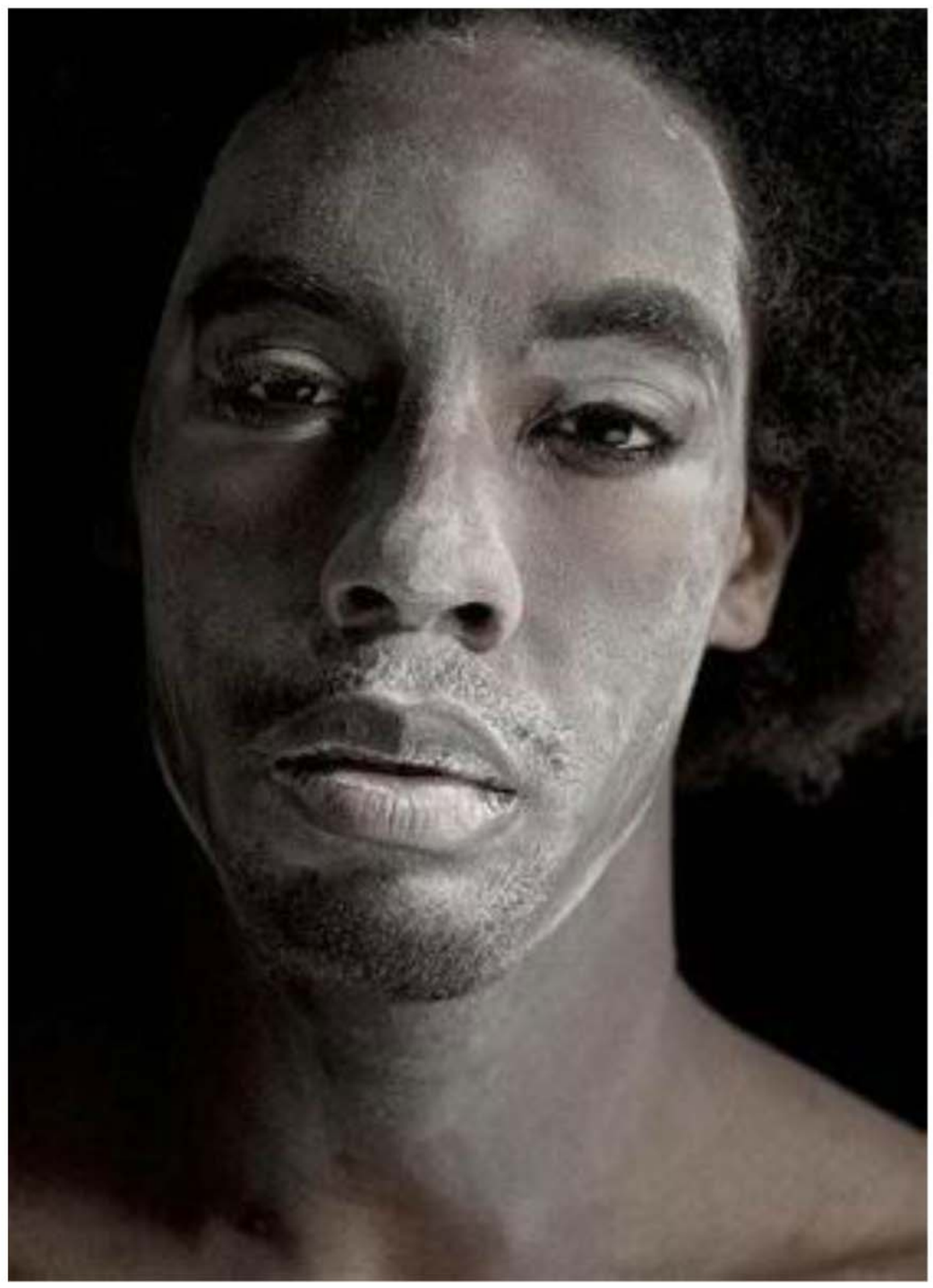

to be expensive. You can simply fill a large basin with boiling hot water, place your head above and cover with a towel. This should take place at the start of this regime. In addition to this, every two months I do facial excerises in front of a mirror which is really strange.

Remember to rest

Sleep time is paramount. Your face will not recover if it is not rested so it is quintessential that you get your beauty sleep. Aim for 6-8 hours a night if you can. If this is not possible, say for example because of work or a party, my advice would be to catch up on a weekly basis. Sounds obvious, but you would surprised the amount of people who do not get enough sleep and then wonder why the quality of their skin is deteriorating.

Love your face for it is yours. Make of it what you will; it's never too late.
Follow @jskychat on Twitter

Live at the Riverside

GIG LISTINGS

NOVEMBER

4th The Fall £15
5th Matt Schofield £14
7th Texas In July £7
8th Guillemots £15
10th David McAlmont £12
11th Pete MacLeod and the Cancerians £5
12th DC Fontana
21st Fish (Former Marillion Frontman) £17.50
24th Hattie Murdoch, Cosmic Girls & Laurie Shepherd £5

DECEMBER

1st We Beat The System, The Cutouts, ARKS & Worry Party £5
3rd Rosie
8th Alex Butler, The Dhamma Brothers, Mike Gatto Band & Sarah Holmes £5
9th Howard Marks (Mr Nice) £8
10th Pete Macleod & Bonehead £6
11th The Beat & Support from Too Spicy £12
15th Baron Von Alias & MistaBreeze, Rossi Noise, B-Type & The Kush £5
22nd John Power £8

JANUARY

28th Anna Leigh and the Kings

FEBRUARY

10th The Headstart
21st General Fiasco £7
24h The Whip & Special Guests £10
25th Puressence £12

MARCH

10th Simon Townsend (The Who) £6
31st Clone Roses & Smiths Ltd £10

DOORS OPEN 7PM

TICKETS FROM RIVERSIDE BOX OFFICE OR TICKETLINE.CO.UK

WWW.RIVERSIDENEWCASTLE.CO.UK

COMING TO
cineworld
CINEMAS
BOLDON
George Clooney
the Descendants
FoxSearchlight.com
Coming Soon

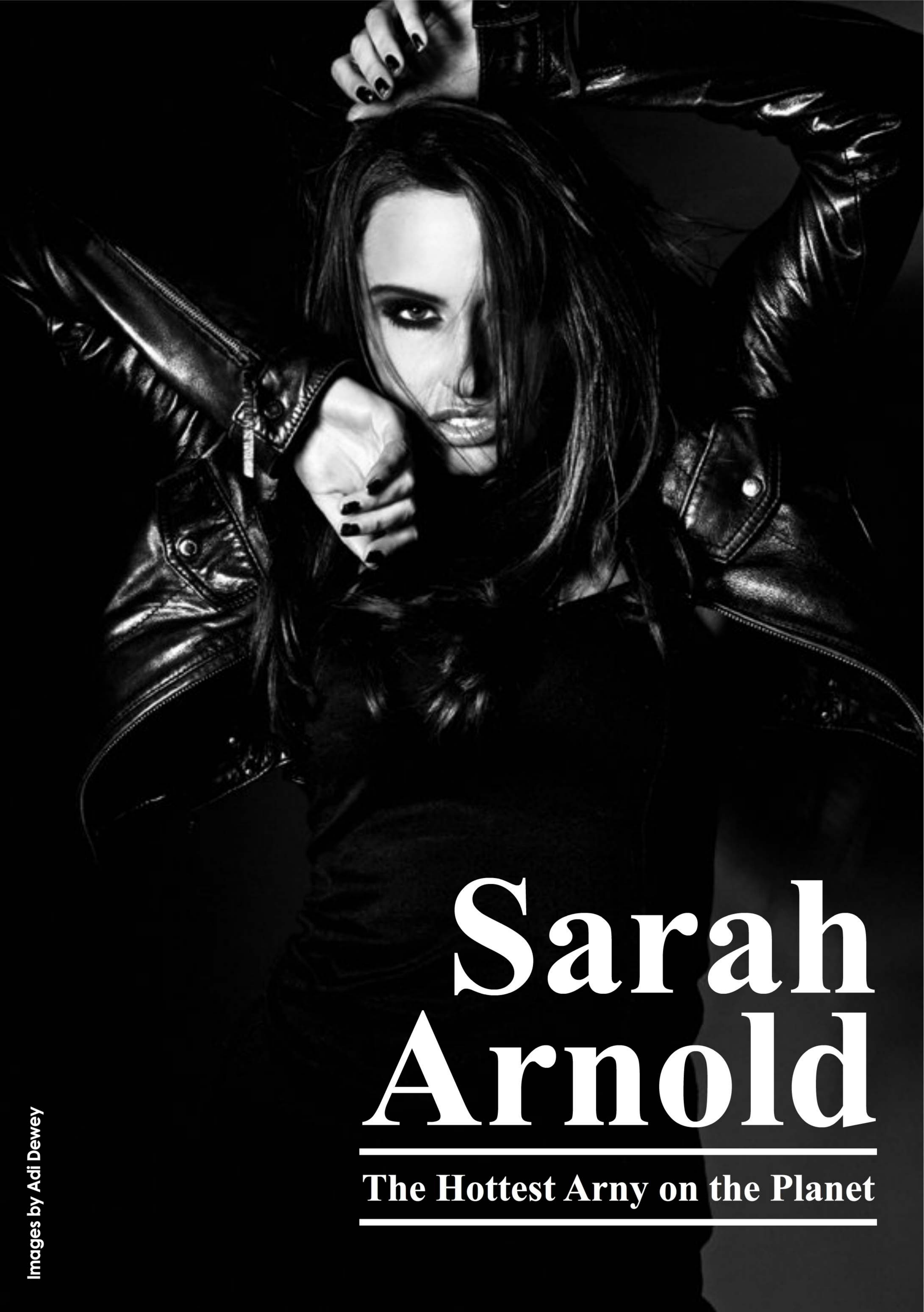

Sarah Arnold

The Hottest Arny on the Planet

Images by Adi Dewey

Images by Adi Dewey

Sexy, Funny, Saucy, Hot, Sweet, Minxy...

And generally one of the nicest girls we have ever met! What a dreamgirl... Sarah Arnold.

Hey Sarah, What have you been up to?

Hmm, how long have you got ha? 2011 was a very good year for me and I was lucky enough to travel all around Europe with the *Monster* girls supporting all the *Monster* riders for the MX GP. I love travelling so that was pretty amazing. You can check out the pics at h*ttp://www.facebook.com//monstergirlseurope*. I've also been lucky enough to be the main part in a TV commercial and film for a new TV show called *The Gadget Geeks*, which will be on TV in Feb sometime. Along with lots of wicked shoots with amazingly talented photographers. Lucky girl :)

Is this your first photo shoot for a magazine?

No, I have been in *Nuts*, *Zoo*, *Streetfighters* and *Picture Mag Australia*.

What are your best assets?

Hmm, well who likes a bit a booty? Cause I defo do! ;)

If you could do a sexy photo shoot with any model, who'd it be?

Can I say Angelina Jolie, 'cause God damnnnnn!

Have you ever popped out in public?

I shot a feature for the *Daily Sport* where we had to flash in public, was naughty but fun.

Do you ask girls to feel your boobs?

Nah, but they can if they want.

If you could be in charge of Elite for a week, what would you do?

I'd do a feature on a sexy guy for all us ladies.

So how can a guy impress you?

Making me laugh, Lots of experiences and stories to tell, and just being pretty damn amazing... Doesn't matter if he looks like Brad Pitt, Normality and cheesy chat up lines bore the hell out of me.

What kind of girl would you go out for if you were a man?

Down to Earth, good sense of humour, fun, open minded, with lots of sex appeal.

Images by Adi Dewey

What would you do if you had three wishes?

Travel the world, ask for more wishes, save the panda :/

What is the naughtiest thing you have done?

Most things I do are naughty ;) but once I brought a dress wore it on a night out and took it back the next day, (holds head in shame) never again! :(

Where's the strangest place you have ever had sex?

On a pedallo down the river in Oxford.

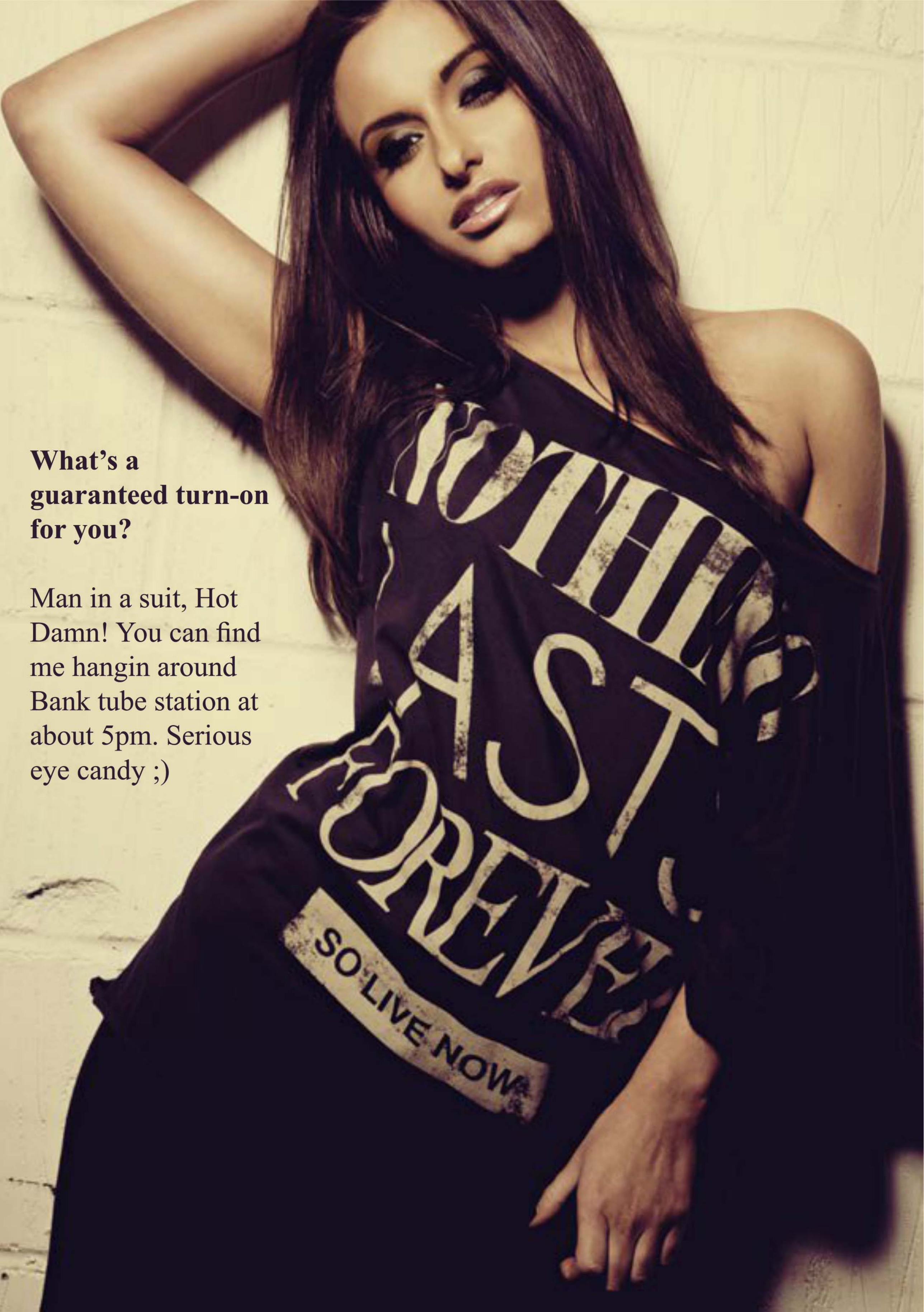

What's a guaranteed turn-on for you?

Man in a suit, Hot Damn! You can find me hangin around Bank tube station at about 5pm. Serious eye candy ;)

What's your rude fancy-dress outfit of choice?

Sexy police woman! With cuffs and wip, the lot haha.

Could you beat a kangaroo in a fight?

OMG yes for sure, I'd kung fu its ass back down under.

Blonde or brunette?

BRUNETTE all the way!

Finally, any last words to our readers?

Enjoy. You'll be seeing a lot more of me peeps.
Muchos Love
xxx

Images by Adi Dewey

COMING TO

BOLDON

WORST. BABYSITTER. EVER.

JONAH HILL

The Sitter

www.thesitter.nl

5 JANUARI IN DE BIOSCOOP

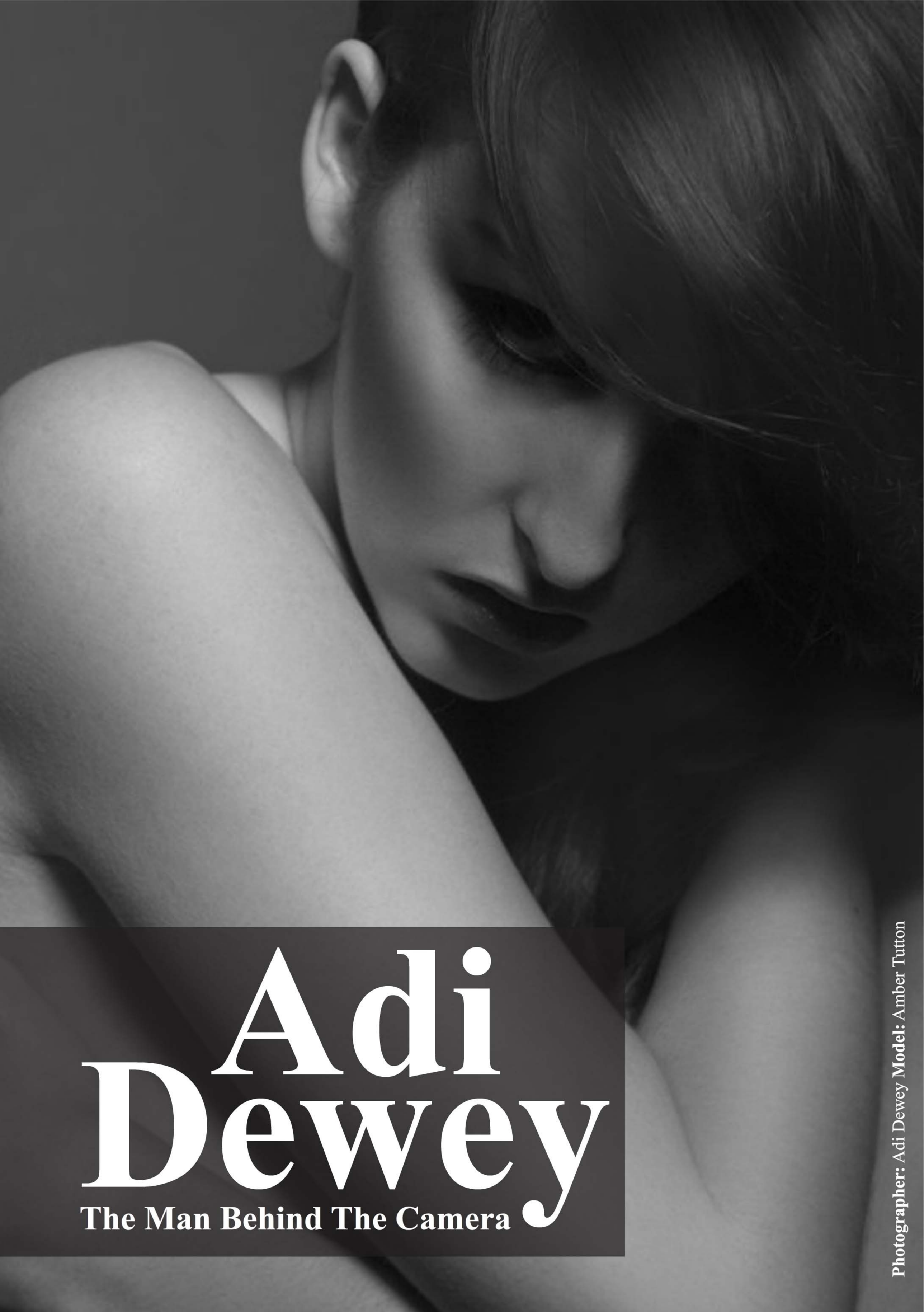

Adi Dewey

The Man Behind The Camera

Photographer: Adi Dewey **Model:** Amber Tutton

ADIDEWEY.COM
UNCTION

Tell us how you got started: I was always interested in photography, we had a darkroom at school when I did my A Levels 20 years ago, and also on my art foundation course but got back into it about 5 years ago... I found that using *photoshop* for my car art and illustration work helped me make bad photos look good.

How long have you been a photographer? About 4 or 5 years now.

How would you describe your style? I like to think it's different, influenced by art and design. Sexy and beautiful with an edge. It's very rarely shiny glamour, more a fashion style, sometimes bonkers, sometimes sublime..Ii'm sounding arty now aren't I?

Photographer: Adi Dewey **Model:** Hayley Gray

What equipment do you use? Mostly *Nikon*, we have several cameras in the studio, a D3 when I need the high ISO but the majority of the time just a D7000... it's a take anywhere camera. I also use my *iPhone*, polaroids, anything that gives me an image really. I don't think it's all about the equipment, it's all about the shot.

Who are your inspirations? Rankin, Bailey, Terry Richardson are the famous ones but also look up to Adam Robertson, Ruan Van Der Sande and Jay Mawson quite a lot. I also read more womens lifestyle magazines than most women.

Whoareyourfavourite models to work with? Lucy Grace as she's got the perfect face, Sarah Arnold as she's just naturally sexy, Rebecca Allsop as we always do bonkers shoots. To be fair I love most of them!!

Photographer: Adi Dewey **Model:** Amber Gregory

Is this your first shoot for a magazine? Nope, shot quite a bit now... first ones I think were for *Haunted* with Dani Thompson and my first newspaper stuff was of Miss England a few years ago, Kat Hodge, for the *Sunday People*.

What a great set for the mag you have given us! Tell us about the shoot you did for Elite and why you both decided this was a good way to showcase both your talents? The shoot with Sarah was basically during one of her successful model days at the studio. In between her bookings we always like to get some shots so we just went with the flow. The good thing with Sarah is that we can make it up as we go along and still get awesome images. We are going to be doing more at the end of the month... maybe some outside this time.

Have you had anything funny happen during a shoot? I think the funniest was when I was actually helping out another photographer, Stephane Degrutere, with a shoot. He wanted a 'models revenge' shoot. I was the 'pap' shooting the model naked, she then nicked my clothes and I was naked. That was the theme anyway, unfortunately Andy the studio owner, Dave Glover, and Terry was filming it for YouTube and taking the mick quite a lot... So I decided to go and sit on their knees... naked. Never seen them move so fast!!

Photographer: Adi Dewey **Model:** Lucy Grace

Photographer: Adi Dewey **Model:** Tamrin McGowan

Do you have any advice for aspiring models? Yeah, work with as many really good photographers as you can. Hundreds of pics from photographers that are just going to pay you may never get you a portfolio worth showing an agency. Modeling is a business too and sometimes you have to invest in that business. Pay those guys I mentioned as inspirations, and you'll get more work in the long run and an amazing portfolio!

What are your thoughts on digital manipulation? How can I not love it, its how I started... but it has to be done right and in context. Sometimes my pics never go near *photoshop*, sometimes *photoshop* is the picture.

What do you enjoy most about photography? Creating that image that make people go 'Wow', making people smile, making women realise they are more beautiful than they realise!

What now... *VOGUE* baby....*VOGUE*!!

Photographer: Adi Dewey **Model:** Gayna Millican

Images by KA Photography

WOAH! THAT IS
KIMPOSSIBLE
THE RED HOT
ALT GIRL IS BACK!
AND IS OUR FIRST
HOMEMADE HERO...

"I'd love an excuse to accidentally grab one of her giant boobies!"

Why has it take you so long to come back to Elite? Because I'm an unorganised mess, trying to do a million things at once, including setting up a clothes line with my boy and a jewellery range made of our bones. This is all still to come! Ha :P

So what have you been up to? Trying to make money! My life has been pretty boring.

Who are your modeling aspirations? There are a couple of chicks I love in the world of posey c**ts. I <3 Mosh (*Bizarre* mag) she has a wicked look, every photo is like wow. She is strangely bendy.

What are your best assets? My eyes ><

If you could do a sexy photo shoot with any model, who'd it be? By sexy I hope you mean covered in fake blood dressed psycho zombie/vampire chicks. It would have to be Bianca Beauchamp, I'd love an excuse to accidentally grab one of her giant boobies!

Have you been up to anything else recently?As well as trying to set up a clothes line, I've been hiding behind my camera a little bit more... check out my stuff facefuckers :) *http://www.facebook.com/kimberleyannphotography*

What's the best thing about having big boobs? The bigger the bra the more crap you can hide in it.

If you could be one person for the day, who would you be? One of my dogs! Haha... I'd love to know what goes through their little furry heads on a daily basis.

Is there a celebrity you fancy but shouldn't?

Probably Noel Fielding.

So how can a guy impress you?

Tickle my funny bone.

What kind of girl would you go out for if you were a man?

One with a minimum of half a brain and ambition, and of course an ace personality ;)

What would you do if you had three wishes?

Ah! The standard money wish... money would come in very useful now.

Second - my dogs could talk! or I could talk dog..

Third... right now for someone to finish this interview for me, I'm CRAP.

Blonde or brunette?
Multi-coloured hair!

Finally, any last words for our readers?
Thank you for taking that precious 5 minutes out of your life to read my useless information :) and please get in contact via *Facebook* if you like me to shoot you, with my camera.

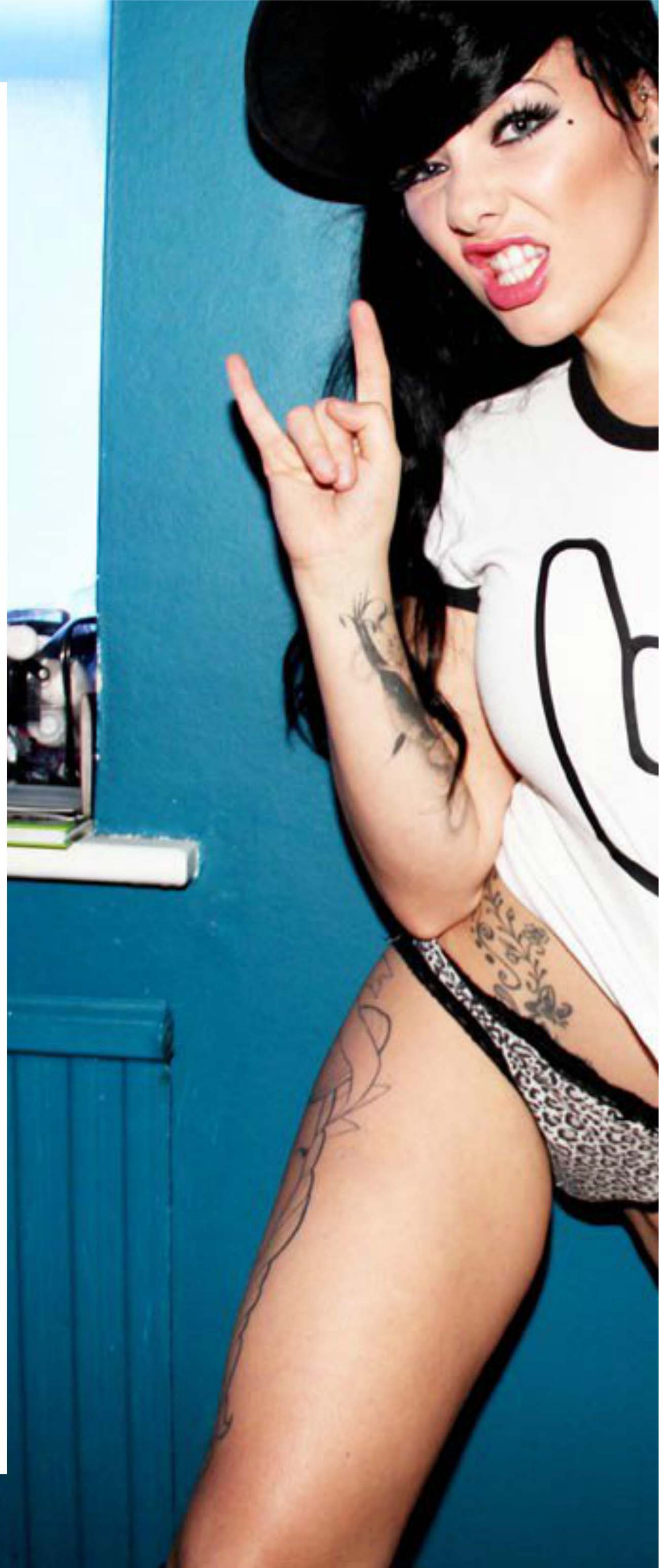

Images by KA Photography

Rockabilly Makeup

By Maja Stina

Photographer: NA Photography | **Wig:** Out Little Secret | **MUA/Model:** Maja Stina

Products Used

Face:

- MAC Studio Sculpt Concealer - NC15
- MAC Studio Sculpt Powder Plus Foundation - NC15
- MAC Mineralize Blush - Warm Soul

Lips:

- MAC Pro Longwear Lip Pencil - Nice 'n' Spicy
- MAC Lipsick - Blankety

Eyes:

- Bobbi Brown Long-Wear Gel Eyeliner - Black Ink (1)
- Maybelline One by One Volum' Express mascara
- MAC Eye Kohl - Fascinating
- MAC Eyeshadow - Crystal Avalanche
- MAC Eyeshadow - Satin Taupe

Brows:

- MAC Eyeshadow - Concrete

If you want a more traditional pinup look, I would advise using a true red on the lips instead of a nude lipstick, such as Ruby Woo by MAC.

Tutorial:

For the face, concealer was applied to blemishes and the under eye area and the foundation was applied all over the face and blended into the neckline. The blusher was then applied along the cheekbones so as to accentuate them. A fluffly brush was used to apply the Satin Taupe eyeshadow into the crease of the eyelids, gently blending it. The brow bones were then highlighted with Crystal Avalanche, as well as the bridge of the nose, cupid's bow and inner corners of the eye. The eyeliner was then applied and winged outwards and slightly upwards, following the shape of the eye and was thicker towards the outside of the eye, with it becoming quite thin near to the inner corners. The waterline of the eyes were lined with white eyeliner (Fascinating), the brows were filled in and mascara was applied, with two coats. The look was finished with lip liner applied to the lips, to make them look fuller, completed with a nude lipstick.

The Man Behind The Ink:
Jack Connolly

How long have you been tattooing? I have been tattooing for just over 2 years.

What got you interested in the business? I've always been around art, even as a child I would watch my dad draw and he would show me how to draw simple things like cartoon characters. If all my friends were playing on the *Super Nintendo* I would have a pencil in hand drawing Bruce lee. I remember drawing cartoon characters for my little cousin who was into Pikachu, then send them to him in the post so he could colour them in, proper reminiscing now haha. After only getting a B+ in my GCSE's on realism, my mind was on other art what I had a big passion for in my teens, graffitti. Apart from the artwork it was the buzz of it knowing that you shouldnt be doing it haha. Until I got caught. I got an ass whooping off my dad. I always remember that one, although good things came of it though and I was asked by the council to put my tag on the skate park and other places around the town. I enjoyed it, and they bought me the cans so I didn't need to save my dinner money up and take a trip down to in-excess. As all this was going on a friend from school, Ricky Moxey, was working in a tattoo studio and that's when I got my first tattoo of a piece of graff across my back at the age of 17. I now know why there is an age restriction on them as you don't really know what you want at that age. He then opened a tattoo studio of his own a fair few years later where I used to hang out, compare art and design work for customers. I didnt really think about tattooing as I had a job and was getting into painting realism. It was only then when my good friend Ben Hamill took over the studio and deciding that he would train me in the art of the needle that I became very passionate for tattooing.

What did your family and friends think about you getting into the tattoo business? When I started getting tattooed heavely my mum did not aprove, and remember my sis crying about it. but it got to the point where she would not realise I'd had a new piece of art put on my body as there was so much. I had a lot of work done long before I was tattooing, so family and friends kind of expected me to fall into the job so it wasn't a big suprise when I made the change from laying bricks to putting ink under the skin. Quite a difference in jobs isn't there?

What would you say is your favorite part of the job? I think my favourite part of the job is - apart from doing something I've always loved doing since a young age and getting payed for designing new ideas - is being very creative and trying to better myself all the time and being around my ink family Neil Bennet, Claire Hamill, Tom Davison and my mentor Ben Hamill. There's never a fucking dull moment in the studio! And if we're not working together we are getting wasted at a festival or something, although Claire likes to do it a little more often, haha, sorry Claire. I also love meeting new customers and letting them chill out while getting some pain relief, finding out what they're about and why they want a tattoo, and 9 times out of 10 it's not because their cat died or their grandad got ran over by a lawnmower as you would hear on TV!

But, the only people that get tattoos are freaks, rebels, and bikers right? In this day in age where tattoos are a lot more socially acceptable and 1 out of 3 people now have one, it's not just freaks, bikers and rebels getting them. I couldn't imagine David Beckham on a *Harley* with tatts and colours on show with a sorn off could you? As more celebs are getting tattoos, media has a big impact on it socially, hence the boom with ink. A lot of people are getting tattoos because it's fasionable and are not really into the artwork. Those are the people that will regret and have a big bill when they think its time to get rid, but everyone wants to be a rock star don't they?

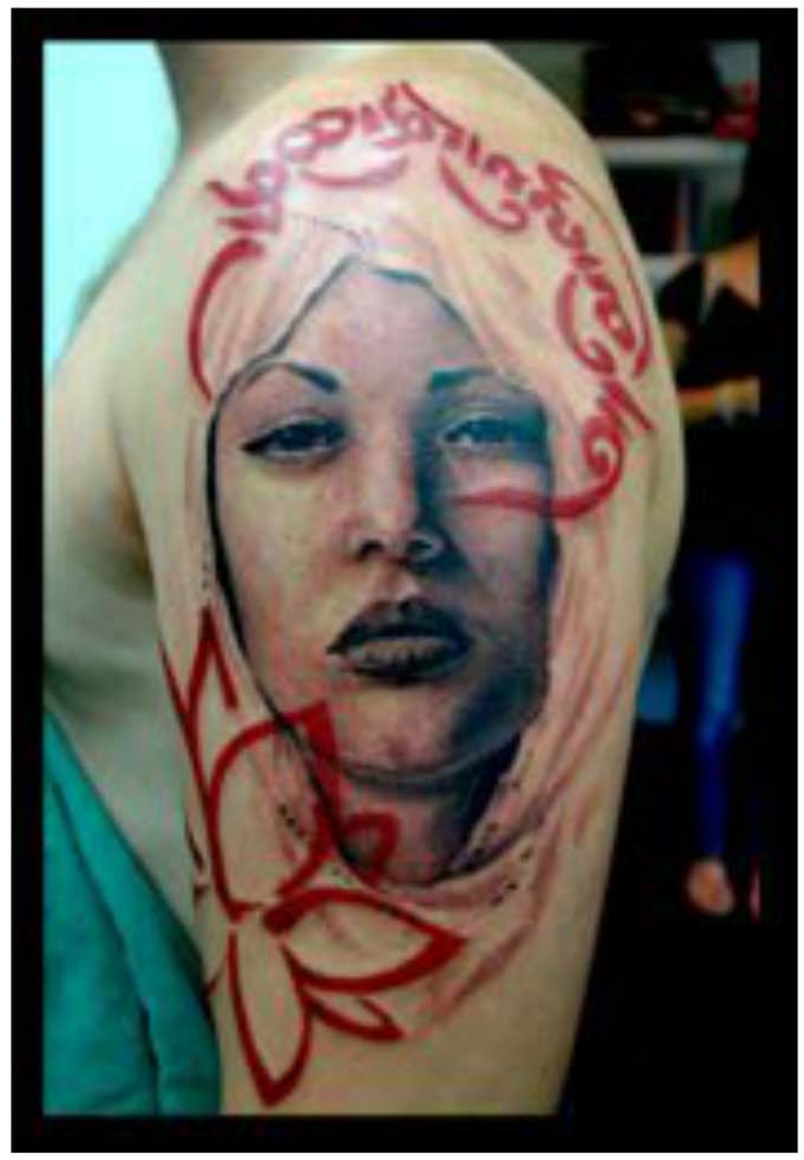

Are there any famous artists, tattooists or not, that have influenced you down the path of your career? I've been influenced by a number of artists in the tattoo world and in the painting world. Michael Shapcott, Jeff Gogue, Robert Hernandez, Boris to name a few. I've had many sleepless nights asking myself how they've done that, reading tattoo forums, books and DVDs trying to figure out how they make their art flawless, and all of it helps but I've just really learnt to try find my own path so far, plenty of trial and error!

Have you personally met any famous tattoo artists? Yeah, I've got to meet a lot of famous artists this year as I've done a few tattoo conventions in the UK and Europe. so meeting these people and working beside them is a great honour. and it's gonna be the same next year.

What advice would you give to someone wishing to get a tattoo? The best advice I can give someone wanting their first tattoo would be the advice I should have been given back when I was 17... Don't follow trend or your favourite celeb, because you'll just end up regretting it. And do proper research into who's gonna tat ya. Don't get one done in your mates mum's kitchen while the dog licks it's nuts.

What is your favorite style of work? My style... being a black n grey realism tattoo artist and colour realism painter I'm trying to merge the two together.

Your favourite piece you have? My favourite tattoo I have? Always my next add-on.

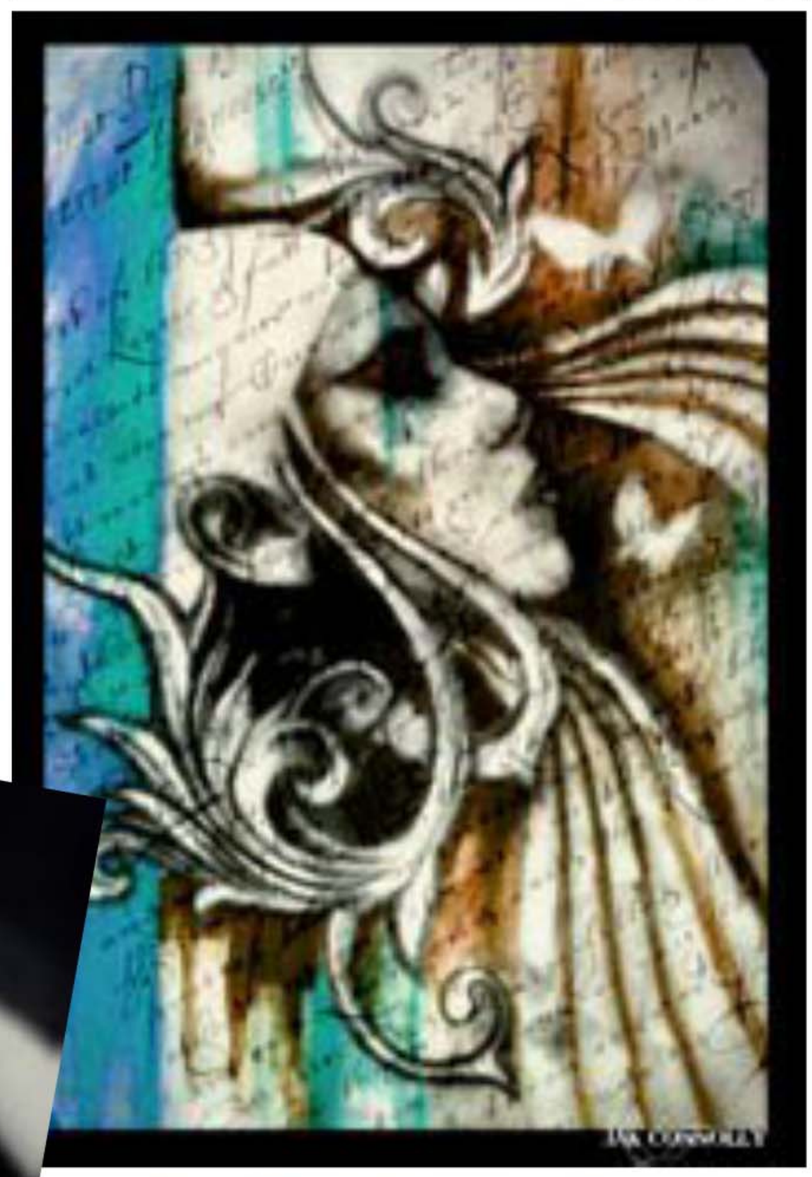

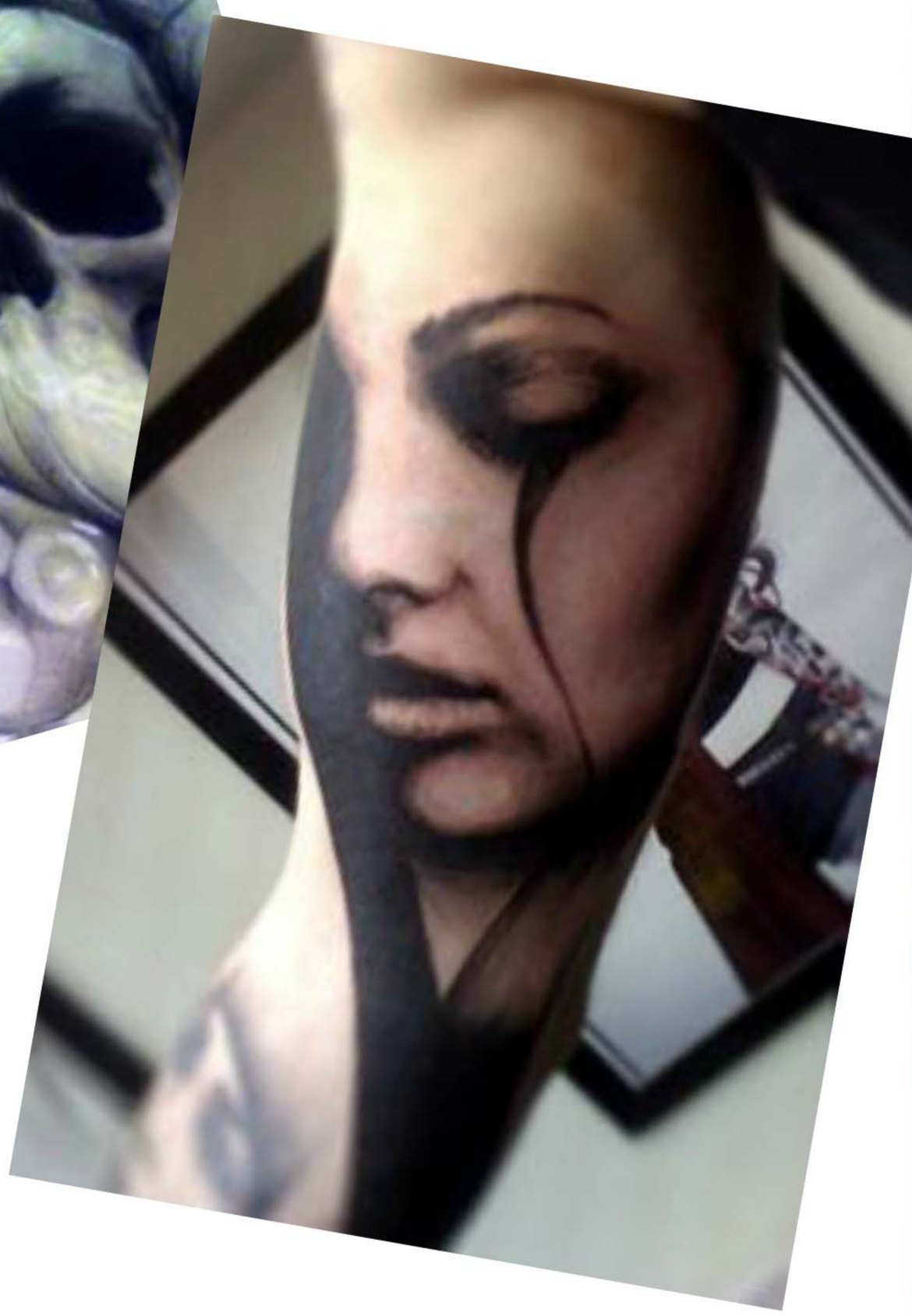

NEW PLASTIC GRANNIES

By Mychailo 'Mike' Kazybrid

http://kazybridscharactercreation.blogspot.com/

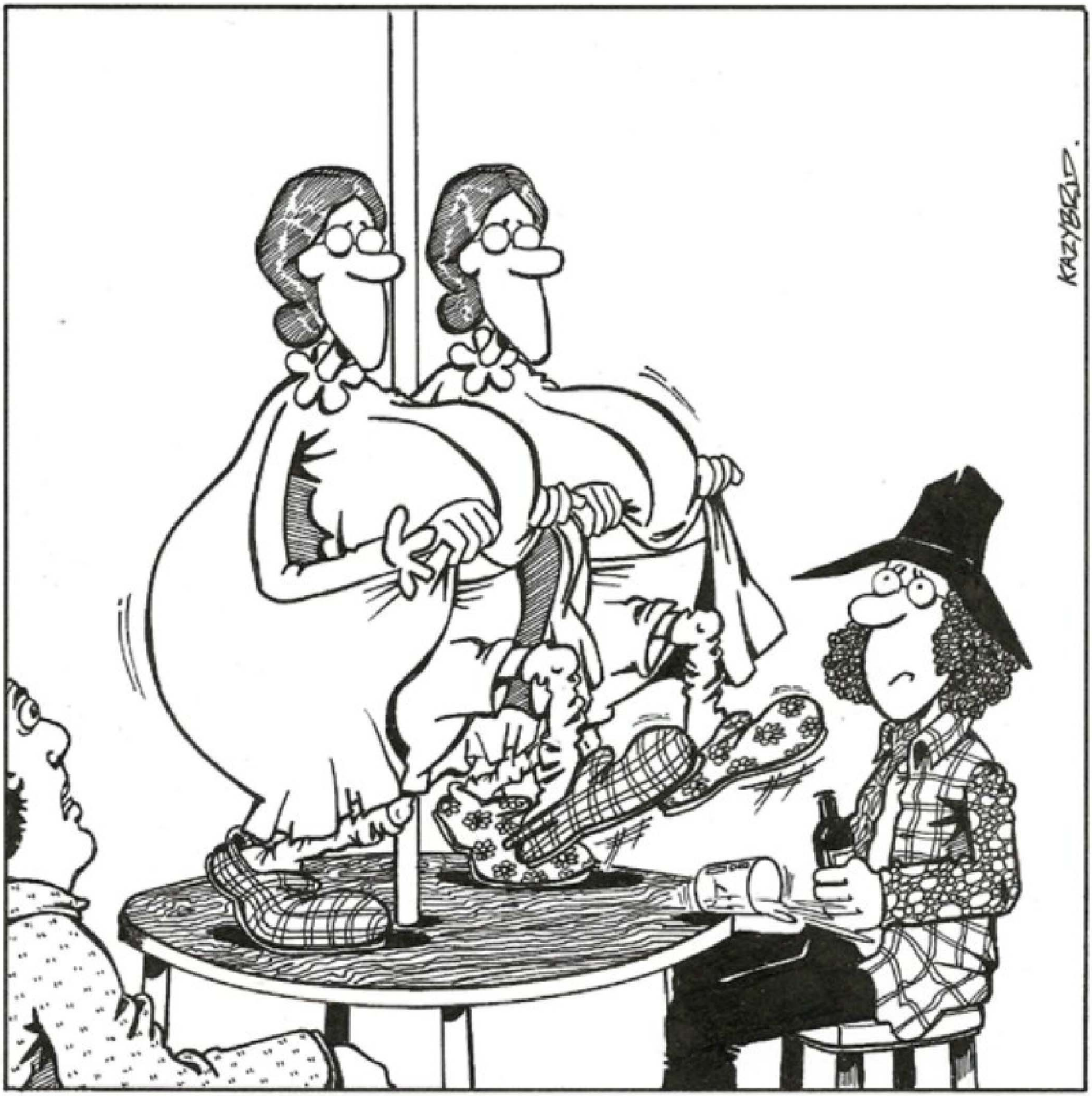

WHEN IT CAME TO TABLE DANCING, TWO GRANNIES ENJOYING RIVERDANCE WASN'T WHAT PETE REALLY HAD IN MIND.

Jade Samantha

Hey, how are you? Tell us a bit about yourself: I am very well thank you. I am a 21 year old model from Leicester and I love to take pole dancing lessons in my spare time and I love Zumba :)

So what have you been up to? I have recently celebrated my 21st birthday which was amazing :) I was 21 on NYE so it was a great night out. I am still celebrating, I have been given VIP tickets to the Zoo and to feed the Girafes too :) so that is going to be one great day out, just hope it doesn't rain.

How did you get in to modelling? I did some fashion show modelling as a child and really enjoyed it, then in my teens I kept doing things for students and local photographers and fashion shows and kept being approached to do glamour, then when I finally turned 18 I just plunge head first into it and built up clients :)

Is this your first photo shoot for a magazine? Nope I have shot for a few magazines before, but shooting for an online magazine is a first!

Photographer: Edward Robert

Photographer: Edward Robert

Who are your modeling aspirations? I really don't aspire to be like anyone else as I only want to be myself, and I am unique and individual, but I love Marilyn Monroe, a stunning, curvy natural beauty.

What are your best assets? I would say my boobs, but I really like my smile and eyes too, oh and my big bum!

If you could be one person for the day, who would you be? I would be Boris Johnson, simply because he is awesome!

Is there a celebrity you fancy but shouldn't? Jeff Goldblum! 57 years old and still looking fine.

If you could be in charge of Elite for a week, what would you do? I would shoot 7 different brand new models who have never been published before to get there names out there and give them a little boost into the spotlight :)

So how can a guy impress you? By coming across as a sweet, fun loving, and caring guy, who I can have a laugh with and who is into similar things as me. I hate players!

What kind of girl would you go out for if you were a man? A girl who has natural beauty, someone who doesn't have to cake herself in make-up to look stunning. Someone who is intelligent and up for a laugh and doesn't take herself too seriously, but has ambitions and dreams. She would preferably be slim but with curves in all the right places, and have blue or green eyes and nice long hair, maybe blonde or a sexy red head.

What would you do if you had three wishes? I would wish that me and my boyfriend will live happily ever after. I would wish for every child in the world to have food and water. I would wish for a nice house with a pretty garden for me to live in.

What is the naughtiest thing you have done? Played with myself whilst my boyfriend was driving, I shouldn't of been distracting him in that way really, but as soon as we got home he ripped my clothes off it was amazing.

What is the naughtiest thing you want to do? Have sex in a lift whilst its broken down.

Have you ever kissed a girl? Yes, many different girls... and I liked it.

What's your trademark move in the bedroom? I really love pulling a guy up onto my lap in bed, wrapping his legs over my shoulders and giving him great head, I love to deep throat and use lots of tongue and to lick his balls too. But I also love to sit on top of him with him deep inside me and to grind on him whilst rubbing myself, it really does feel amazing.

What's a guaranteed turn-on for you? Whenever a sexy guy is naked around me I am instantly turned on, but dirty talk also gets me going.

Could you beat a kangaroo in a fight? LOL maybe if I grabbed his balls ;)

Blonde or brunette? Blondes all the way, we really do have more fun.

Photographer: Edward Robert

Has any girl in particular blown you away over the years? Theres this girl that worked in the American Candy store in my local shopping center, she was stunning, and she said she really loved my hair and was all flirty with me :) she looked like Mila Kunis but like 10 times more sexy

Finally, do you have a message for our loyal readers? Keep reading Elite it's great! And Check me out on *Twitter* @JadeSamanthaXXX.

Terri Griffin

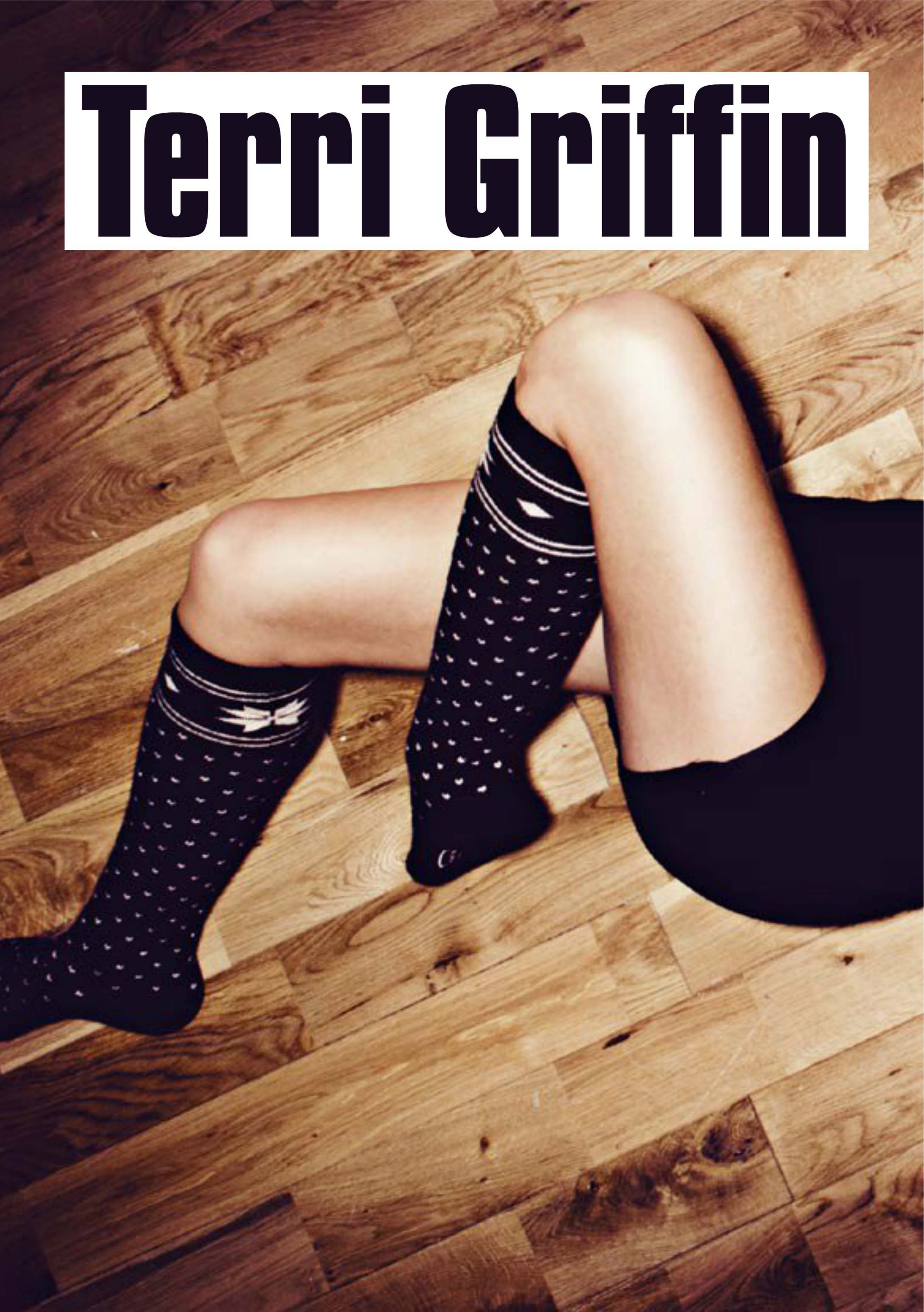

Hey, how are you? Tell us a bit about yourself:
Hi, I'm good thank you and yourself? My name is Terri Griffin I have just turned 22. I recently moved from South East London to Peterborough. I enjoy meeting new people and socialising and all the other stuff a 22 year old girl likes to do. I love clothes, fashion, music and obvioulsy TOWIE!

So what have you been up to?
I recently had the chance to work with photographer Adi Dewey which was amazing. He really inspired me and we got some great photos.

Images by Adi Dewey

How did you get in to modelling? After friends and family were telling me to try and persue a career in modeling, a friend got me in contact with a few photographers.

Single or Taken?
Single.

Is this your first photo shoot for a magazine?
Yeah.

Who are your modeling aspirations? Obviously the beautiful Kate Moss, Giselle Bundchen, Claudia Schiffer, Tyra Banks... the list could go on!

What are your best assets?
My eyes.

If you could be one person for the day, who would you be? Beyonce, to do some booty shaking!

Is there a celebrity you fancy but shouldn't?
Ed Sheeran. Yeah I know but his talent is atttractive.

If you could be in charge of Elite for a week, what would you do? Make all the people who run it do a naked photo shoot with me as the photographer.

So how can a guy impress you? Take me somewhere I have never been before and do something totally unexpected.

Terri Griffin

Images by Adi Dewey

Images by Adi Dewey

What kind of girl would you go out for if you were a man? Abby Clancy!

What would you do if you had three wishes? Buy myself a white *Range Rover*, give happiness to everyone I love and to be the owner of *Cadburys*

What is the naughtiest thing you have done? Told an ex-boyfriend I was 19 when I was 16!

What is the naughtiest thing you want to do? Pull david beckhams shorts down!

What's your trademark move in the bedroom? It's all about the hands.

What's a guaranteed turn-on for you? A man definitely with nice shoes.

Could you beat a kangaroo in a fight? Probably not but I'll give it a good go.

Can you make a swear word? Shizniz... that was hard work.

Has any girl in particular blown you away over the years? Cheryl Cole for getting rid of Ashley!

Finally, do you have a message for our loyal readers? Shoes make an outfit. Thanks for reading, all my love Terri G x

Terri Griffin

Full Name: Sophie Lewis
Age: 24
Location: London
Occupation: Model (Full time)

Tell us a bit about yourself: I'm Sophie and I am a 24 year old full time glamour model. I have now been modeling for 2 years and I love every second of it :) I love to enjoy life and always be myself, love spending time with my friends, working out, and spending time with the person I love.

Sophie Lewis
Model of the Month

Images by Shane

How did you get in to modeling and how long have you been doing it? I got into modeling after a friend told me I had what it takes to be successful. I have been modeling now for 2 years.

How did it feel to Win Elite's Model of the Month competition? It was amazing to win Elites Model of the Month, to know that my fans believe I can be successful means a lot and I want to say a big thanks for all the people that voted for me and helped me win :)

If you could eat one food for the rest of your life what would it be? Spaghetti bolognese... I just love that pasta, even though it's not healthy, but who cares you only live once haha.

W**hat are you measurements?** Height 5ft 3, I know I'm short. 32DD-24-34.

Can you remember your first shoot and what it was like? Yeah, my first shoot was pretty good. I was quite nervous at first, but then the posing came naturally :)

What are your hobbies? Modeling, working out, shopping, drawing, singing, dancing, going out with friends and going to the movies.

Do you have any other talents? I've been told I can sing, but I will let my fans be the judge of that one day :)

Describe yourself in one sentence: I'm different, crazy, fun and bubbly. Infact a bit too crazy sometimes haha.

What's your best night out? Going for a meal and then going to watch a great movie with friends, but it's important that it is a good movie or I will just go to sleep.

Favourite Music: I'm into lots of music, one of my favourite bands is The Fray.

Are you single or taken: Taken :)

Celebrity dream date: There are too many hot male celebrities now days, but I would say the hottest celeb for me at the moment would have to be Ian Somerhalder From the *Vampire Diaries*. Ge is so damn hot ha :P

Where can people keep up to date with you and follow you: All my fans can keep up to date with me on *www.modelsophielewis.co.uk*.

What are your future goals? To always be happy and always do the best I can do.

Any last words for our readers: Please keep up to date with my work as I will never disappoint my fans and a big thank you to everyone who has supported me up to now :)

Sophie x

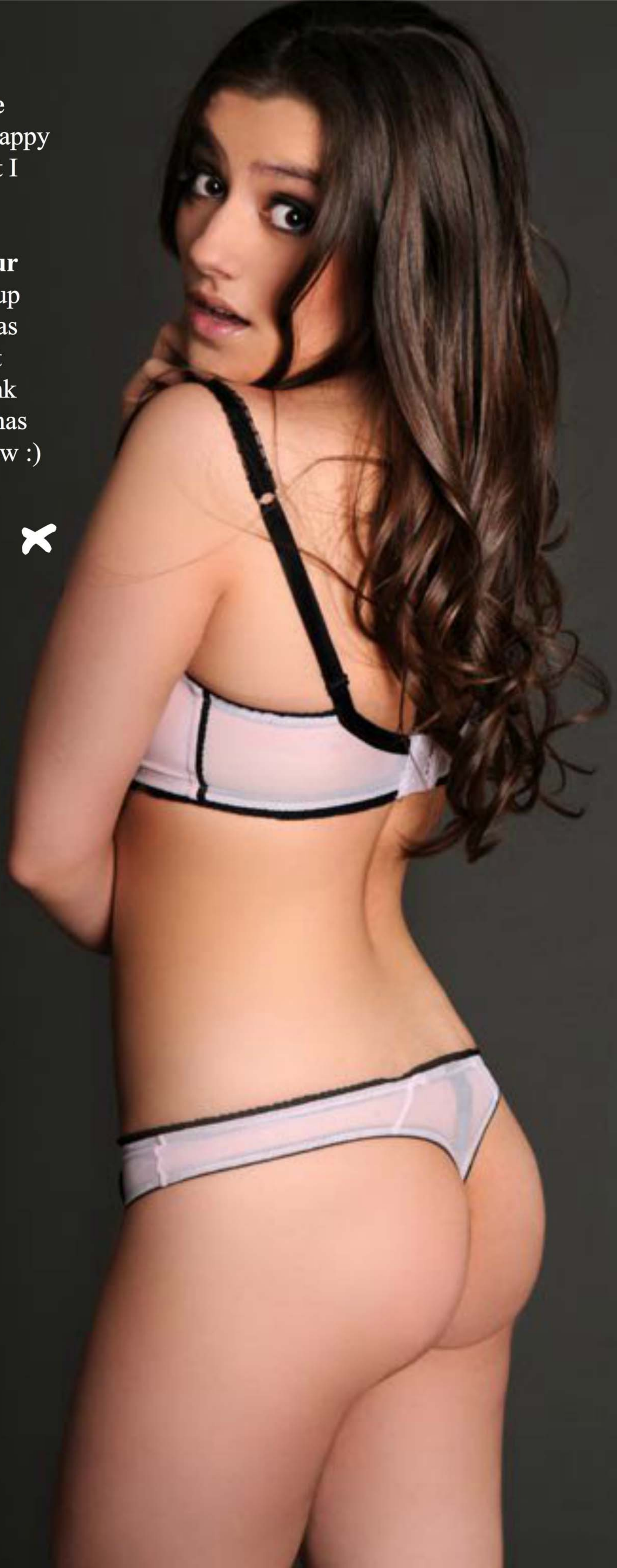

Images by Shane

Images by Adi Dewey

Rachel Elizabeth
Hot off the press...

Hey, how are you and what have you been up to?

Hello everyone! I'm Rachel Elizabeth.,19 years old. Currently just got back into modelling. First time being in Elite! Hope you're all well. Enjoy x

How did you get in to modelling?

I wanted to do it for a long time but never had the confidence to do it. One day I just thought why not give it ago. So I did, and now I love it.

Single or Taken?

Taken.

Is this your first photo shoot for a magazine?

It is yes, I hope it's not the last!

Who are your modeling aspirations?

Rosie Jones! She is doing pretty well!

What are your best assets?

Not a question I love, but I suppose my bum isn't all that bad!

If you could be one person for the day, who would you be?

A male, just to see what they think about...

If you could be in charge of Elite for a week, what would you do?

Put myself on the front cover obviously mwahaha!

So how can a guy impress you?

I am a bit of a romantic, so a big bunch of flowers would be just lovely!

What kind of girl would you go out for if you were a man?

One with boobs and a bum I hope!

Have you ever kissed a girl?

Hasn't everyone!

What's your trademark move in the bedroom?

Turning the TV channel over... ;)

Could you beat a kangaroo in a fight?

I could try...

Blonde or brunette?

Blonde!

Finally, do you have a message for our loyal readers?

Keep reading Elite as it's fab. thanks everyone!

Images by Adi Dewey

PH Studio

Studio hire - Model portfolios - Workshops

Phone: 0207 9231155 / 07760213505
Email: ph.studio@btconnect.com
www.phstudio.co.uk
www.pallehansen.com

32 Indigo Mews
Carysfort Road
Stoke Newington
N16 9AE

Roselynd Alexsandra

Images by www.custardduck.co.uk

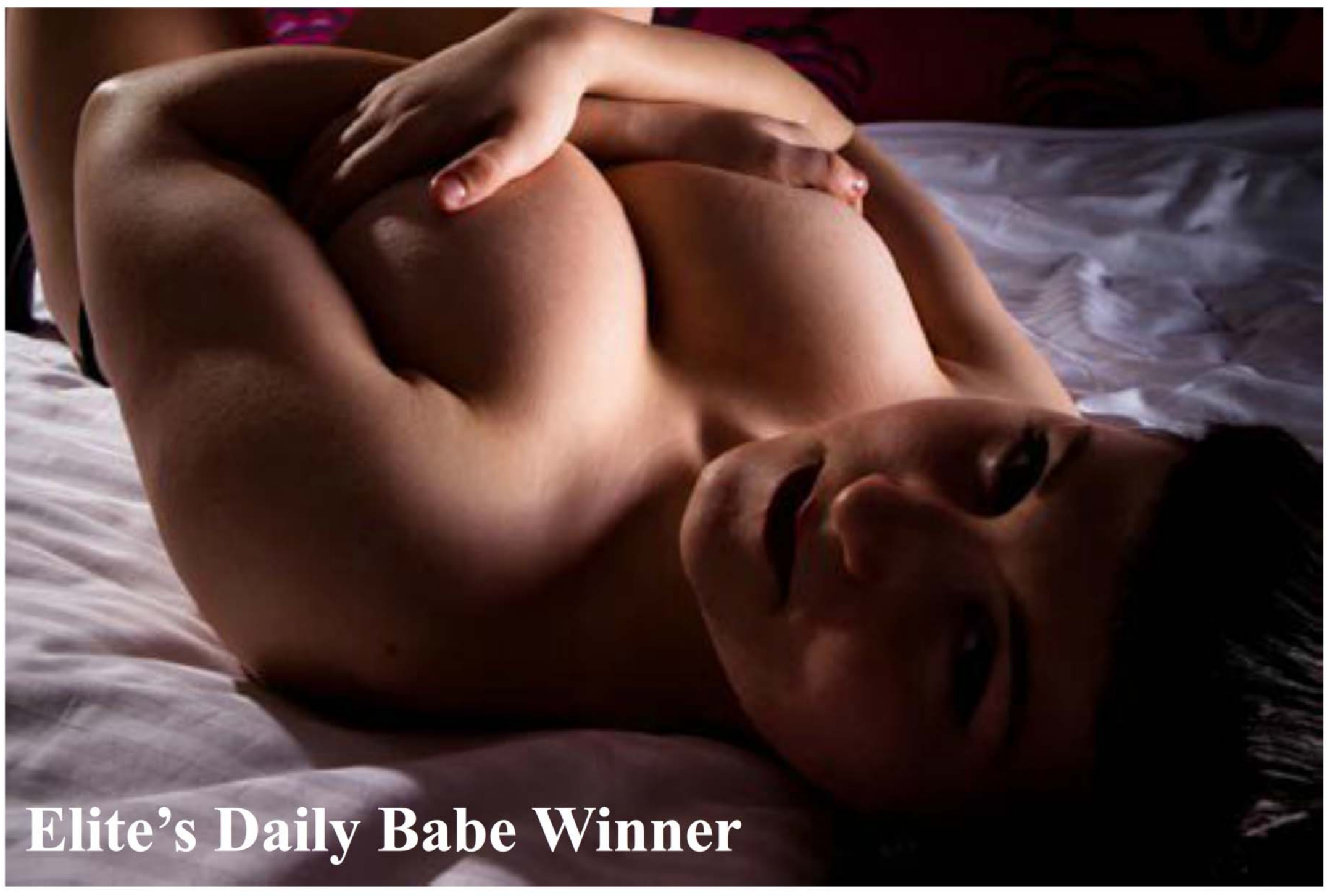

Name: Roselynd Alexsandra
Age: 21
Location: Devon/Cornwall

Hey! How you doing? I'm great thanks.

So what have you been up to? Well organising shoots, chilling with family and playing games! Ha.

Is this your first photo shoot for a magazine? Yes :D

Who are your modeling aspirations? I aspire to be like Bettie Page, the 1950's pinup legend.

So what has been your best shoot so far? Hmm best... That's well hard to choose, possibly the American classic car show or the latex shoot in Toys R Us car park ha.

What are your best assets? So I have been told it's my smile and arse, but boobs were there also. I prefer smile and arse :D

If you could do a sexy photo shoot with any model, who'd it be? Well ultimately it would be Bettie Page, but someone that's alive would be Lucy Pinder!

Have you been up to anything else recently? Not really... just seeing family, playing MWF3 and Battlefield 3:D

So how does it feel to get all that love off our website? You must have a lot of fans. Great actually! I really didn't think I would get that many people so quick. I believe I have a rather large fan base which I am extremely grateful for :)

If you could be one person for the day, who would you be? David Attenborough!

If you could be in charge of Elite for a week, what would you do? Get a group shoot of the most favourite girls featured all by public vote with interviews of each. List peoples fan page,s also like the models fan pages.

Is there anything unusual about you? I have extra teeth right behind my canines, I also hate garlic and was born on Halloween spoooky...

What kind of girl would you go out for if you were a man? A natural girl with nothing fake about her, little make up, curvy, about a D cup up, shortish, nice arse, great fun to be with and not spoilt.

What would you do if you had three wishes? 1. To live a teenage life of someone in the 1950's. 2. To meet Bettie Page. 3. To stop the need to start a war constantly.

What is the naughtiest thing you have done? Depends on what you mean, do you mean by being arrested? Though I'd rather not say anything about that ha. I don't know, I don't really go out and when I have I would of been pissed so wouldn't remember what I did haha.

What is the naughtiest thing you want to do? To do a naked mile in Central London!

Roselynd Alexsandra

Images by www.custardduck.co.uk

Have you ever kissed a girl? Yes :P

Blonde or brunette? Brunette.

Finally, any last words for our readers? Thanks for all your support and I hope to keep pleasing you all :P

This Is Our Passion

SRE COMPUTING & Design Division

in partnership with ELITE
WWW.ELITEONLINEMAGAZINE.COM

WEBSITES FOR CREATIVES

only £50 PER YEAR

When you quote "ELITE"

to see examples and sign up visit
www.design-division.co.uk/creative
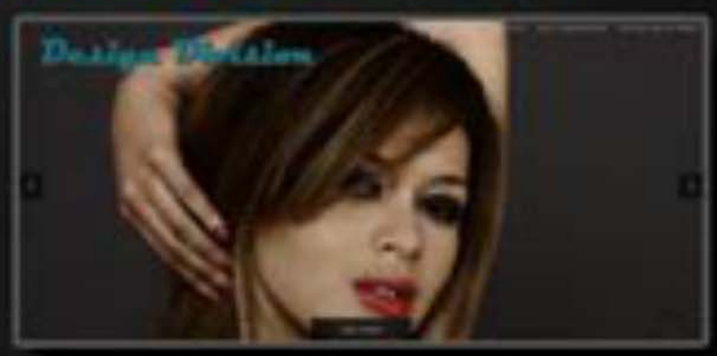
EXAMPLES